

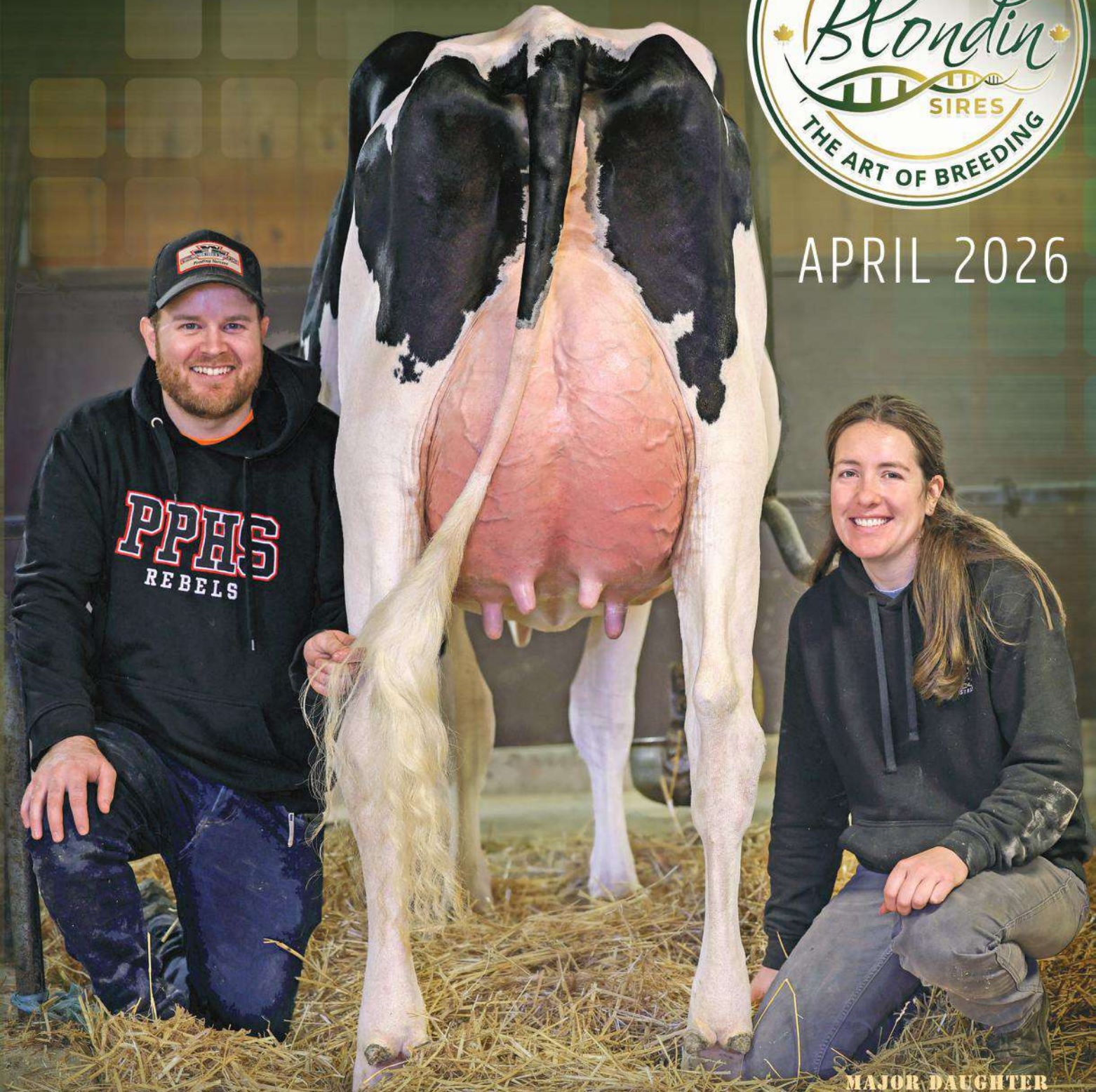

APRIL 2026



MAJOR DAUGHTER
ELMCROFT MAJOR AZALEA-VG-86-1YR
Bred & Owned by Elmcroft Holsteins, Ontario
Image © Shella Sunborg



799H000063

ALLIGATOR X VG-86-2YR CRUSHABULL X 15 GENERATIONS VG OR EX!

Blondin DETECTIVE



IMAGE © THE BULLVINE.COM

daughter
BLONDIN DET BACARDI
 Very Good-89-2Yr
 1st Milking Yrlg & HM Int Champion
 Royal Winter Fair 2025
 Owned by Butlerview Farm, IL

+15
CONFORMATION

- ✓ +1025 KG MILK
- ✓ +10 MAMMARY SYSTEM
- ✓ +15 FEET & LEGS
- ✓ +10 DAIRY STRENGTH



The Art of Breeding!

info@blondinsires.com | www.blondinsires.com | www.facebook.com/BlondinSires

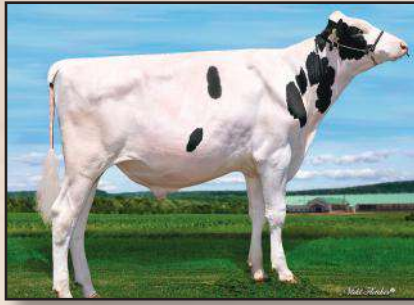

799H000063 *Blondin*
DETECTIVE ET BW A2A2 CDF CVF BYF BLF DPF CNF
 Reg: HOCANM120781841 / DOB: 06/27/2021 / RHA: 99% / aAa: 234156



SIRE
STANTONS ALLIGATOR

DAM
MS BLONDIN CRUSHBLD DEENA VG-86-2YR
sired by OH-River-SYC Crushbull

2-04 2x 274 d 8,085 Kg M 4.6%F 3.4%P

2ND DAM
KINGS-RANSOM HOT DEBBIE VG-85-2YR DOM 3*
sired by Peak Hotline

2-03 2x 305 d 13,865 Kg M 5.0%F 3.4%P

3RD DAM
KINGS-RANSOM DELTA DESTINY EX-92 DOM
 2-00 3x 305 d 16,261 Kg M 4.0%F 3.4%P

4TH - 15TH DAMS
 EX-94-2E DOM X EX-94-2E DOM X VG-87
 X VG-88 GMD DOM X EX-91-2E GMD DOM
 X EX-91 GMD DOM X VG-87 GMD DOM
 X VG-85 GMD DOM X VG-87 GMD DOM
 X VG-88 GMD DOM X VG-87 GMD
 X EX-90-3E GMD



DAUGHTER GO-SHO DETECT REVENGE-ET *image © Cowsmo*
1st World Dairy Expo & Royal Winter Fair
 Owned by *Butleroview Holsteins, Illinois, USA*



DAUGHTER MAGOLAIT DETECTIVE ROLO VG-87-2YR
 1-08 P256D 10,987KG M 5.8% F 3.6% P
 Owned by *Ferme Magolait, Quebec*
image © Sheila Sunborg

CANADIAN FIGURES						
Lifetime Performance		Rel 92%	Dtrs/ Herds	254/143	Functional Traits	
GLPI	+3367	Feed Efficiency	101	Daughter Fertility	99	
PRO \$	\$640	Herd Life	97	Milking Speed	94	
Production	Rel 96%	Mastitis Resistance	99	Milking Temperament	96	
Milk	1025 kgs	Metabolic Disease	89	Calving Ability	95	
Fat	2 kgs -0.31%	Hoof Health	91	Dtr Calving Ability	96	
Protein	25 kgs -0.08%	Lactation Persistency	94	Body Condition	92	

CANADIAN FIGURES					
Proof Date: Apr 2026		Type Reliability: 94%	Dtrs/Herds: 158/88	Data supplied by CDN	
Conformation	15	Poor			Excellent
Mammary	10	Poor			Excellent
Feet & Legs	15	Poor			Excellent
Dairy Strength	10	Poor			Excellent
Rump	5	Poor			Excellent
Udder Floor	2R	Tilt			Reverse
Udder Depth	1S	Deep			Shallow
Udder Texture	9	Fleshy			Soft
Median Suspensory	10	Weak			Strong
Fore Attachment	5	Weak			Strong
Front Teat Placement	3C	Wide			Close
Rear Attachment Height	9	Low			High
Rear Attachment Width	11	Narrow			Wide
Rear Teat Placement	9C	Wide			Close
Teat Length	5L	Short			Long
Foot Angle	17	Low			Steep
Heel Depth	9	Shallow			Deep
Bone Quality	14	Coarse			Flat
Rear Legs Side View	7C	Straight			Curved
Rear Legs Rear View	14	Hocked-in			Straight
Front Leg View	3S	Knock-kneed			Straight
Locomotion	7	Non-mobile			Mobile
Stature	8T	Short			Tall
Height at Front End	10	Low			High
Chest Width	-1	Narrow			Wide
Body Depth	9	Shallow			Deep
Rib Structure	11	Non-angular			Angular
Loin Strength	14	Weak			Strong
Rump Angle	3H	High			Low
Pin Width	1	Narrow			Wide
Thurl Placement	0	Back			Ahead

AMERICAN FIGURES					
Lifetime Performance		Functional Traits			
GTPI	+2570	Somatic Cell Score	2.97	Cow Conception Rate	-3.5
NET MERIT	-\$230	Productive Life	-3.2	Daughter Preg Rate	-2.8
Production	Rel: 93%	Daughter / Herds	254/143	Sire Calving Ease	2.1%
Milk	849 lbs	Combined F&P	18 lbs	Dtr Calving Ease	2.4%
Fat	3 lbs -0.12%	Cheese Merit	-\$244	Sire Stillbirth	4.6%
Protein	15 lbs -0.05%	Fertility Index	-2.45	Dtr Stillbirth	4.7%

AMERICAN FIGURES					
Proof Date: Apr 2026		Type Reliability: 87%	Dtrs/Herds: 158/88	Data supplied by Holstein USA	
PTAT	2.86	Poor			Excellent
UDC	1.66	Poor			Excellent
FLC	1.38	Poor			Excellent
BSC	1.13	Poor			Excellent
Stature	2.48	Short			Tall
Strength	1.59	Weak			Strong
Body Depth	2.30	Shallow			Deep
Dairy Form	2.39	Coarse			Open Rib
Rump Angle	-0.49	High			Sloped
Thurl Width	2.08	Narrow			Wide
Rear Legs-Side	1.19	Straight			Sickle
Rear Legs-Rear	1.59	Sickle			Straight
Foot Angle	1.53	Low			Steep
Feet & Legs Score	1.92	Low			High
F. Udder Attachment	2.11	Weak			Strong
Rear Udder Height	2.69	Low			High
Rear Udder Width	2.80	Narrow			Wide
Udder Cleft	1.66	Weak			Strong
Udder Depth	1.04	Deep			Shallow
Front Teat Placement	1.36	Apart			Close
Rear Teat Placement	1.47	Apart			Close
Teat Length	-0.01	Short			Long

799H000071 ROBELLA

MAJOR

Lambda X EX-91 Sidekick X VG Solomon X EX-91-2E Jasper X Robella Reg Macy-EX-94-5*



- ✓ +15 CONFORMATION
- ✓ +913 KG MILK
- ✓ +10 Mammary System
- ✓ +15 Dairy Strength
- ✓ +10 Fore Attachment
- ✓ +11 Rib Structure

DAUGHTER

ELMCROFT MAJOR AZALEA-VG-86-1YR

Bred & Owned by Elmcroft Holsteins, Ontario
Image © Sheila Sunborg



The Art of Breeding!

info@blondinsires.com | www.blondinsires.com | www.facebook.com/BlondinSires

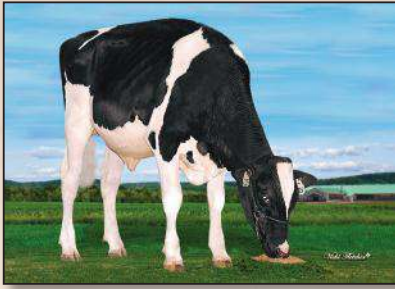

799H000071 *Robella*



MAJOR

BW A2A2 CDF CVF BYF BLF DPF CNF

Reg: HOCANM14104450 / DOB: 09/01/2021 / RHA: 99% / aAa: 321465

SIRE
FARNEAR DELTA-LAMBDA

DAM
ROBELLA SIDEKICK MOLLY EX-91
sired by Walnutlawn Sidekick
04-01 RX 305 D 12,900 KG M 4.3%F 3.0%P

2ND DAM
ROBELLA SOLOMON MATTIE VG-85-2YR
sired by Walnutlawn Solomon
2-07 2x 305 d 12,665 Kg M 3.9%F 3.1%P

3RD DAM
ROBELLA LAMPADA JASPER MACY EX-91-2E
5-10 2x 305 d 15,061 Kg M 4.0%F 2.9%P

4TH - 10TH DAMS
EX-94 5* X VG-86 X VG-86 X GP-82 X EX-90 2*
X EX-90-5E 3* X VG-85



DAUGHTER BLONDIN MAJOR DEAL-VG-86-1YR
Bred & Owned by Ferme Blondin, Quebec image © Sheila Sunborg



DAUGHTER SILVERDREAM MAJOR TOOTSIE
1st Spring Yearling World Dairy Expo & Royal Winter Fair
Owned by Ron Grandy

CANADIAN FIGURES					
Lifetime Performance		Rel 89%	Dtrs/ Herds 154/89	Functional Traits	
GLPI	+3181	Feed Efficiency	101	Daughter Fertility	89
PRO \$	\$403	Herd Life	99	Milking Speed	98
Production	Rel 94%	Mastitis Resistance	100	Milking Temperament	95
Milk	913 kgs	Metabolic Disease	100	Calving Ability	92
Fat	32 kgs -0.03%	Hoof Health	94	Dtr Calving Ability	92
Protein	19 kgs -0.10%	Lactation Persistency	99	Body Condition	92

CANADIAN FIGURES					
Conformation		Proof Date: Apr 2026	Type Reliability: 91%	Dtrs/Herds: 70/45	Data supplied by CDN
Mammary	10	Poor			Excellent
Feet & Legs	8	Poor			Excellent
Dairy Strength	15	Poor			Excellent
Rump	7	Poor			Excellent
Udder Floor	6R	Tilt			Reverse
Udder Depth	2D	Deep			Shallow
Udder Texture	9	Fleshy			Soft
Median Suspensory	5	Weak			Strong
Fore Attachment	10	Weak			Strong
Front Teat Placement	3C	Wide			Close
Rear Attachment Height	7	Low			High
Rear Attachment Width	7	Narrow			Wide
Rear Teat Placement	3C	Wide			Close
Teat Length	4L	Short			Long
Foot Angle	3	Low			Steep
Heel Depth	13	Shallow			Deep
Bone Quality	7	Coarse			Flat
Rear Legs Side View	3C	Straight			Curved
Rear Legs Rear View	6	Hocked-in			Straight
Front Leg View	5S	Knock-kneed			Straight
Locomotion	-3	Non-mobile			Mobile
Stature	7T	Short			Tall
Height at Front End	12	Low			High
Chest Width	4	Narrow			Wide
Body Depth	17	Shallow			Deep
Rib Structure	11	Non-angular			Angular
Loin Strength	14	Weak			Strong
Rump Angle	1H	High			Low
Pin Width	5	Narrow			Wide
Thurl Placement	0	Back			Ahead

AMERICAN FIGURES					
Lifetime Performance		Functional Traits			
GTPI	+2327	Somatic Cell Score	2.89	Cow Conception Rate	-5.0
NET MERIT	-\$295	Productive Life	-1.9	Daughter Preg Rate	-4.3
Production	Rel: 92%	Daughter / Herds	154/89	Sire Calving Ease	2.6%
Milk	169 lbs	Combined F&P	-1 lbs	Dtr Calving Ease	2.6%
Fat	2 lbs -0.02%	Cheese Merit	-\$304	Sire Stillbirth	4.7%
Protein	-3 lbs -0.03%	Fertility Index	-4.54	Dtr Stillbirth	7.7%

AMERICAN FIGURES					
Conformation		Proof Date: Apr 2026	Type Reliability: 85%	Dtrs/Herds: 70/45	Data supplied by Holstein USA
PTAT	2.43	Poor			Excellent
UDC	1.25	Poor			Excellent
FLC	0.50	Poor			Excellent
BSC	0.99	Poor			Excellent
Stature	2.37	Short			Tall
Strength	1.48	Weak			Strong
Body Depth	2.43	Shallow			Deep
Dairy Form	2.54	Coarse			Open Rib
Rump Angle	0.46	High			Sloped
Thurl Width	2.24	Narrow			Wide
Rear Legs-Side	0.47	Straight			Sickle
Rear Legs-Rear	0.90	Sickle			Straight
Foot Angle	1.47	Low			Steep
Feet & Legs Score	0.96	Low			High
F. Udder Attachment	1.75	Weak			Strong
Rear Udder Height	2.36	Low			High
Rear Udder Width	2.47	Narrow			Wide
Udder Cleft	1.16	Weak			Strong
Udder Depth	0.55	Deep			Shallow
Front Teat Placement	0.98	Apart			Close
Rear Teat Placement	1.03	Apart			Close
Teat Length	0.47	Short			Long

#1 AVAILABLE GPA CONFORMATION SIRE (TIE)
#1 AVAILABLE GPA FEET & LEGS SIRE (TIE)
#1 AVAILABLE GPA DAIRY STRENGTH SIRE (TIE)

799H000158 *Blondin*

LYNX

ARMOUR x VG-86-2YR DESTINATION x VG-89-3YR PERFECT x EX-93 5* TROPIC x VG-88-3YR 2* x COMESTAR LAMADONA DOORMAN EX-94-2E 33*
 x VG-87-2YR 20* x VG-89 19* x VG-88 22* x VG-89 33* x VG-89 21* x VG 2* x VG-87 23* x COMESTAR LAURIE SHEIK VG-88 23* x EX 15*

- ✓ **+3613 GPA LPI**
- ✓ **+18 CONFORMATION**
- ✓ **POSITIVE MILK, FAT & PROTEIN**
- ✓ **+9 MAMMARY SYSTEM**
- ✓ **+19 FEET & LEGS**
- ✓ **+15 DAIRY STRENGTH**
- ✓ **+9 RUMP**
- ✓ **+8 CHEST WIDTH**
- ✓ **IDEAL LEG SET**
- ✓ **+101 DAUGHTER FERTILITY**



5TH DAM COMESTAR LAMADONA DOORMAN &
 DAM BLONDIN DESTINATION LOUISIANA

info@blondinsires.com | www.blondinsires.com | www.facebook.com/BlondinSires

The Art of Breeding!



799H000158 *Blondin*
LYNX

Reg: HOCANM121586242 / DOB: 12/25/2024 / ET BW POF A1A2 AE RDF VRF CDF BYF CVF BLF DPF

SIRE
MYSTIQUE ARMOUR
DAM
BLONDIN DESTINATION LOUISIANA VG-86-2YR
sired by Blondin Destination
01-11 2X P245 d 10,564 kg M 4.3%F 3.4%P

2ND DAM
COMESTAR LATINE PARFECT VG-89-3YR
sired by Siemers Rengd Parfect
03-07 2X P291 d 13,216 kg M 4.3%F 3.3%P

3RD DAM
COMESTAR LATASHA TROPIC EX-93 5*
sired by Peak Tropic
04-06 RX 305 d 12,524 kg M 4.6%F 3.4%P

4TH - 13TH DAMS
VG-88-3YR 2* X COMESTAR LAMADONA DOORMAN EX-94-2E 34*
X VG-87-2YR 20* X VG-88-3YR 22* X COMESTAR LAUTAMIE TITANIC
VG-89-2YR 33* X VG-89-4YR 21* X VG-85-2YR 2* X VG-87-6YR 23*
X COMESTAR LAURIE SHEIK VG-88-5YR 23* X EX-90 15*



COMESTAR LATINE PARFECT VG-89-3YR
2nd Dam



COMESTAR LAMADONA DOORMAN-EX-94-2E-34*
5th Dam

CANADIAN FIGURES					
Lifetime Performance			Functional Traits		
GPA LPI	+3613	Feed Efficiency	103	Daughter Fertility	101
PRO \$	\$1374	Herd Life	103	Milking Speed	95
Production	Rel: 82%	Mastitis Resistance	105	Milking Temperament	101
Milk	319 kgs	Metabolic Disease	96	Calving Ability	103
Fat	19 kgs +0.05%	Hoof Health	105	Dtr Calving Ability	105
Protein	18 kgs +0.06%	Lactation Persistency	97	Body Condition	95

CANADIAN FIGURES (Continued)					
Conformation			Functional Traits		
Conformation	18	Poor			Excellent
Mammary	9	Poor			Excellent
Feet & Legs	19	Poor			Excellent
Dairy Strength	15	Poor			Excellent
Rump	9	Poor			Excellent
Udder Floor	3R	Tilt			Reverse
Udder Depth	1S	Deep			Shallow
Udder Texture	10	Fleshy			Soft
Median Suspensory	12	Weak			Strong
Fore Attachment	4	Weak			Strong
Front Teat Placement	4C	Wide			Close
Rear Attachment Height	7	Low			High
Rear Attachment Width	10	Narrow			Wide
Rear Teat Placement	5C	Wide			Close
Teat Length	1L	Short			Long
Foot Angle	7	Low			Steep
Heel Depth	11	Shallow			Deep
Bone Quality	13	Coarse			Flat
Rear Legs Side View	0	Straight			Curved
Rear Legs Rear View	17	Hocked-in			Straight
Front Leg View	4S	Knock-kneed			Straight
Locomotion	10	Non-mobile			Mobile
Stature	9T	Short			Tall
Height at Front End	14	Low			High
Chest Width	8	Narrow			Wide
Body Depth	12	Shallow			Deep
Rib Structure	13	Non-angular			Angular
Loin Strength	9	Weak			Strong
Rump Angle	1H	High			Low
Pin Width	10	Narrow			Wide
Thurl Placement	2A	Back			Ahead

AMERICAN FIGURES					
Lifetime Performance			Functional Traits		
GTPI	+2702	Somatic Cell Score	2.76	Cow Conception Rate	0.9
NET MERIT	-\$63	Productive Life	-0.3	Daughter Preg Rate	0
Production	Rel: 79%	Daughter / Herds	0/0	Sire Calving Ease	1.4%
Milk	185 lbs	Combined F&P	11 lbs	Dtr Calving Ease	1.4%
Fat	5 lbs -0.01%	Cheese Merit	-\$57	Sire Stillbirth	3.9%
Protein	6 lbs 0.00%	Fertility Index	0.52	Dtr Stillbirth	3.8%

AMERICAN FIGURES (Continued)					
Conformation			Functional Traits		
PTAT	2.48	Poor			Excellent
UDC	1.01	Poor			Excellent
FLC	1.50	Poor			Excellent
BSC	1.54	Poor			Excellent
Stature	2.34	Short			Tall
Strength	1.76	Weak			Strong
Body Depth	2.25	Shallow			Deep
Dairy Form	1.83	Coarse			Open Rib
Rump Angle	-0.14	High			Sloped
Thurl Width	2.41	Narrow			Wide
Rear Legs-Side	0.78	Straight			Sickle
Rear Legs-Rear	2.19	Sickle			Straight
Foot Angle	1.13	Low			Steep
Feet & Legs Score	1.86	Low			High
F. Udder Attachment	1.53	Weak			Strong
Rear Udder Height	1.64	Low			High
Rear Udder Width	1.77	Narrow			Wide
Udder Cleft	1.59	Weak			Strong
Udder Depth	0.92	Deep			Shallow
Front Teat Placement	1.02	Apart			Close
Rear Teat Placement	1.30	Apart			Close
Teat Length	-0.28	Short			Long

799H000159 *Blondin*

LOUIS

JOHNBOY x VG-86-2YR BLONDIN DESTINATION LOUISANNA x VG-89-3YR PARFECT x EX-93 5* TROPIC x
VG-88-3YR 2* x COMESTAR LAMADONA DOORMAN EX-94-2E 33* x VG-87-2YR 20* x VG-89 19* x VG-88 22* x
VG-89 33* x VG-89 21* x VG 2* x VG-87 23* x COMESTAR LAURIE SHEIK VG-88 23* x EX 15*

**A BULL FOR EVERY ENVIRONMENT
WITH OVER 195 STARS IN HIS PEDIGREE!**

- ✓ +3838 GPA LPI
- ✓ +1040 KG MILK
- ✓ +75 KG FAT / +0.28%F
- ✓ +53 KG PROTEIN / +0.13%P
- ✓ +14 CONFORMATION
- ✓ +15 FEET & LEGS
- ✓ +10 DAIRY STRENGTH
- ✓ 3 WIDE TEAT PLACEMENT
- ✓ +11 RIB STRUCTURE
- ✓ 15 LOW STATURE
- ✓ +105 HERD LIFE

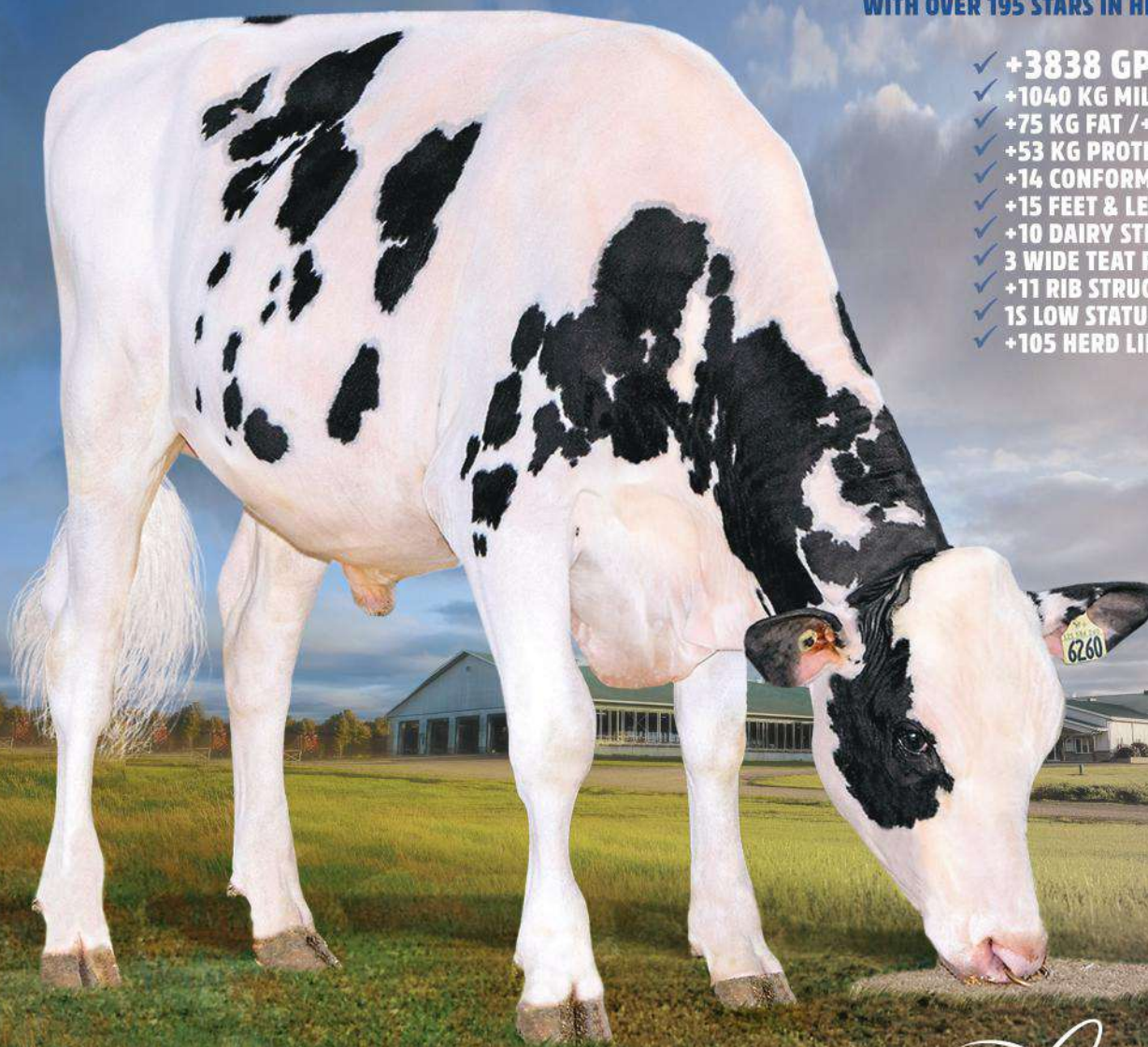

IMAGE BY WICKI FLETCHER

info@blondinsires.com | www.blondinsires.com | www.facebook.com/BlondinSires

The Art of Breeding!

Blondin
SIRE

799H000159 *Blondin*
LOUIS

Reg: HOCANM121586260 / DOB: 1/21/25 / ET BW POF A1A2 AE RDF VRF CDF BYF CVF BLF DPF

SIRE
GENOSOURCE JOHNBOY-ET

DAM
BLONDIN DESTINATION LOUISIANA VG-86-2YR
sired by Blondin Destination

01-11 2X P245 d 10,564 kg M 4.3%F 3.4%P

2ND DAM
COMESTAR LATINET PARFECT VG-89-3YR
sired by Siemers Rengd Parfect

03-07 2X P291 d 13,216 kg M 4.3%F 3.3%P

3RD DAM
COMESTAR LATASHA TROPIC EX-93 5*
sired by Peak Tropic

04-06 RX 305 d 12,524 kg M 4.6%F 3.4%P

4TH - 13TH DAMS
VG-88-3YR 2* X **COMESTAR LAMADONA DOORMAN EX-94-2E 34***
 X **VG-87-2YR 20*** X **VG-88-3YR 22*** X **COMESTAR LAUTAMIE TITANIC**
VG-89-2YR 33* X **VG-89-4YR 21*** X **VG-85-2YR 2*** X **VG-87-6YR 23***
 X **COMESTAR LAURIE SHEIK VG-88-5YR 23*** X **EX-90 15***



COMESTAR LATINET PARFECT VG-89-3YR
 2nd Dam



COMESTAR LAMADONA DOORMAN-EX-94-2E-34*
 5th Dam

CANADIAN FIGURES					
Lifetime Performance			Functional Traits		
GPA LPI	+3838	Feed Efficiency	101	Daughter Fertility	97
PRO \$	\$2192	Herd Life	105	Milking Speed	98
Production	Rel: 84%	Mastitis Resistance	102	Milking Temperament	99
Milk	1040 kgs	Metabolic Disease	98	Calving Ability	101
Fat	75 kgs +0.28%	Hoof Health	107	Dtr Calving Ability	103
Protein	53 kgs +0.13%	Lactation Persistency	99	Body Condition	95

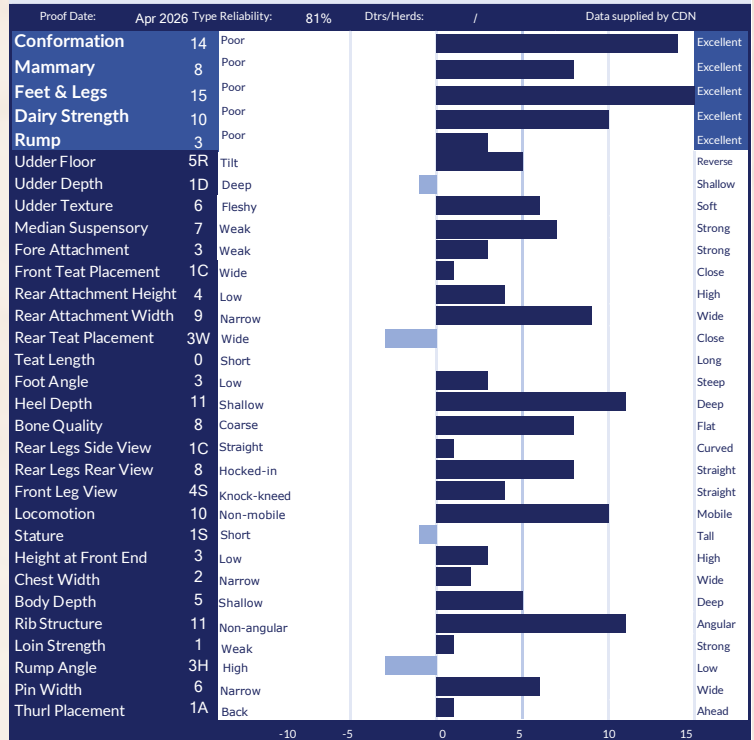

AMERICAN FIGURES					
Lifetime Performance			Functional Traits		
GTPI	+3032	Somatic Cell Score	2.77	Cow Conception Rate	0.2
NET MERIT	\$408	Productive Life	2.6	Daughter Preg Rate	-0.2
Production	Rel: 81%	Daughter / Herds	0/0	Sire Calving Ease	1.3%
Milk	641 lbs	Combined F&P	76 lbs	Dtr Calving Ease	1.3%
Fat	46 lbs +0.07%	Cheese Merit	\$428	Sire Stillbirth	3.9%
Protein	30 lbs +0.03%	Fertility Index	0.03	Dtr Stillbirth	4.3%

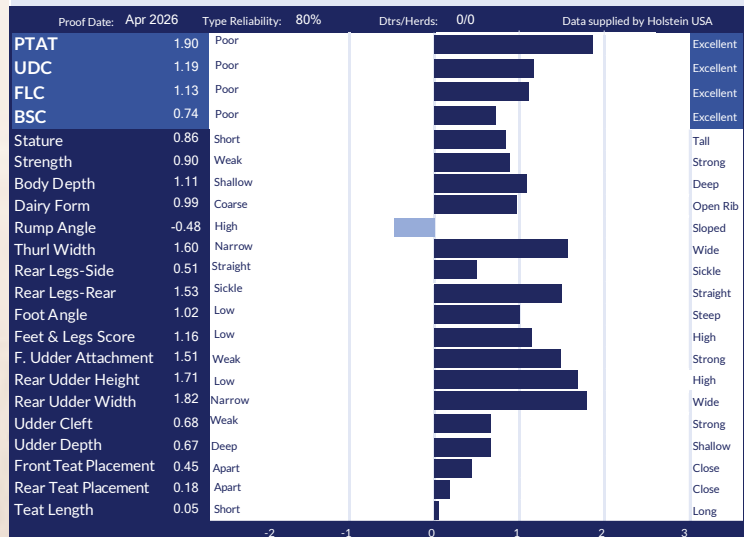



Johnboy X VG-86-2YR Destination X Comestar Latine Perfect-VG-89-3YR
X EX-93-3* X 10 more EX & VG including Comestar Laurie Sheik

+3788 GPA LPI

+1157 Kg Milk

+66 Kg Fat / +0.15%F

+61 Kg Pro / +0.16%P

+13 Conformation

+13 Feet *and* Legs

+11 Dairy Strength

✓+4 Wide Rear Teat Placement

✓+5 Chest Width

✓+105 Herd Life

✓Long Teat Length

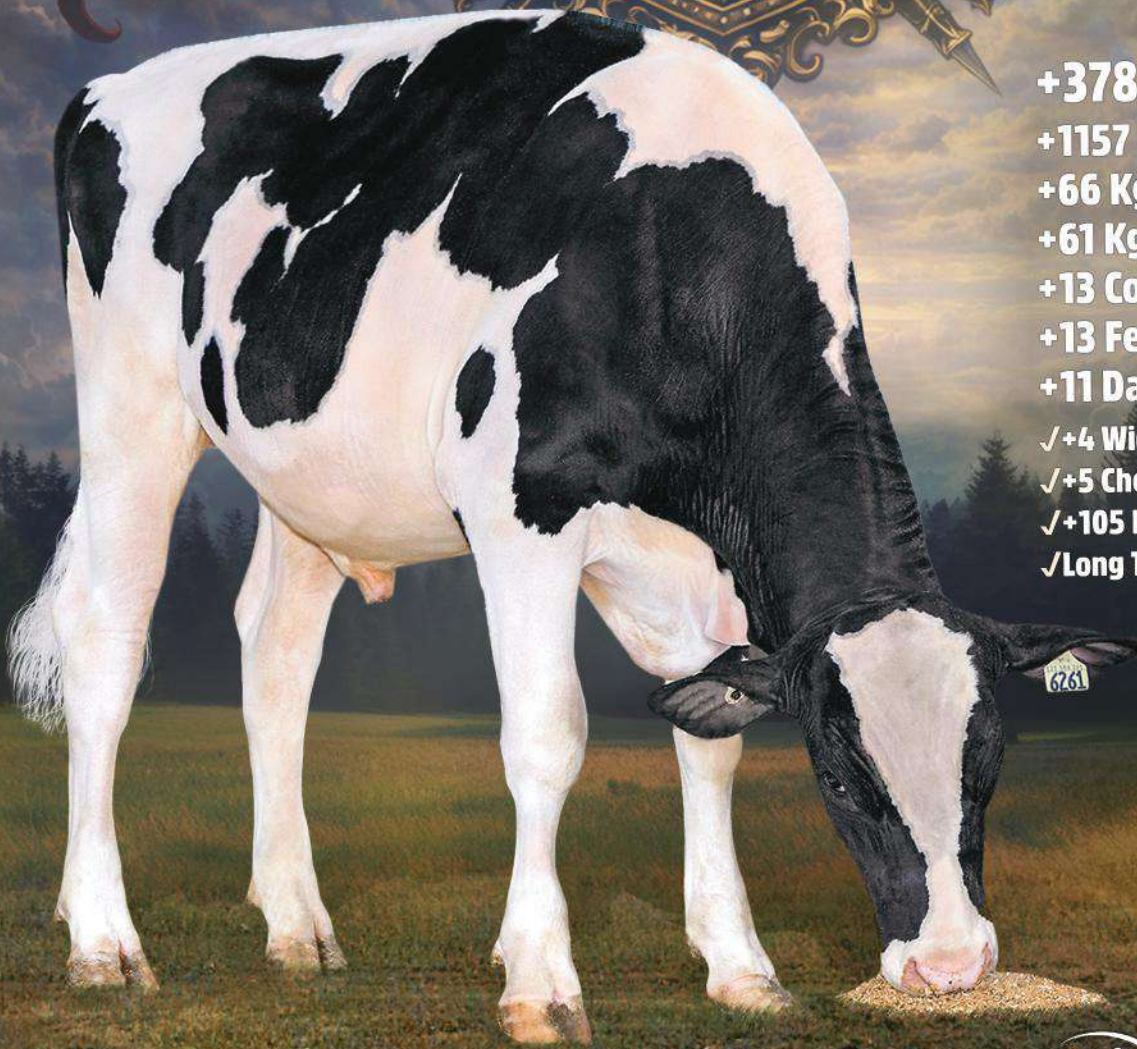
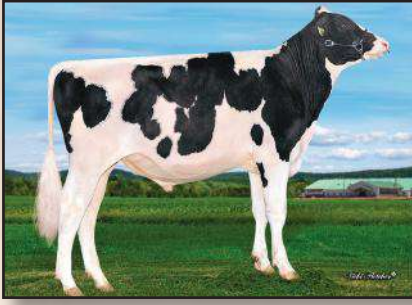

IMAGE VICKI FLETCHER

The Art of Breeding!
info@blondinsires.com | www.blondinsires.com | www.facebook.com/BlondinSires

Blondin
SIRE S



799H000160 *Blondin*
LANCER

Reg: HOCANM121586261 / ET BW POF A2A2 AB RDF VRF CDF BYF CVF BLF DPF

SIRE
GENOSOURCE JOHNBOY-ET

DAM
BLONDIN DESTINATION LOUISIANA VG-86-2YR
sired by Blondin Destination
01-11 2X P245 d 10,564 kg M 4.3%F 3.4%P

2ND DAM
COMESTAR LATINET PERFECT VG-89-3YR
sired by Siemers Rengd Perfect
03-07 2X P291 d 13,216 kg M 4.3%F 3.3%P

3RD DAM
COMESTAR LATASHA TROPIC EX-93 5*
sired by Peak Tropic
04-06 RX 305 d 12,524 kg M 4.6%F 3.4%P

4TH - 13TH DAMS
VG-88-3YR 2* X COMESTAR LAMADONA DOORMAN EX-94-2E 34*
X VG-87-2YR 20* X VG-88-3YR 22* X COMESTAR LAUTAMIE TITANIC
VG-89-2YR 33* X VG-89-4YR 21* X VG-85-2YR 2* X VG-87-6YR 23*
X COMESTAR LAURIE SHEIK VG-88-5YR 23* X EX-90 15*



COMESTAR LATINE PERFECT VG-89-3YR
2nd Dam



COMESTAR LAMADONA DOORMAN-EX-94-2E-34*
5th Dam

CANADIAN FIGURES					
Lifetime Performance			Functional Traits		
GPA LPI	+3788	Feed Efficiency	105	Daughter Fertility	100
PRO \$	\$2278	Herd Life	105	Milking Speed	96
Production	Rel: 84%	Mastitis Resistance	101	Milking Temperament	96
Milk	1157 kgs	Metabolic Disease	98	Calving Ability	96
Fat	66 kgs +0.15%	Hoof Health	105	Dtr Calving Ability	100
Protein	61 kgs +0.16%	Lactation Persistency	99	Body Condition	98

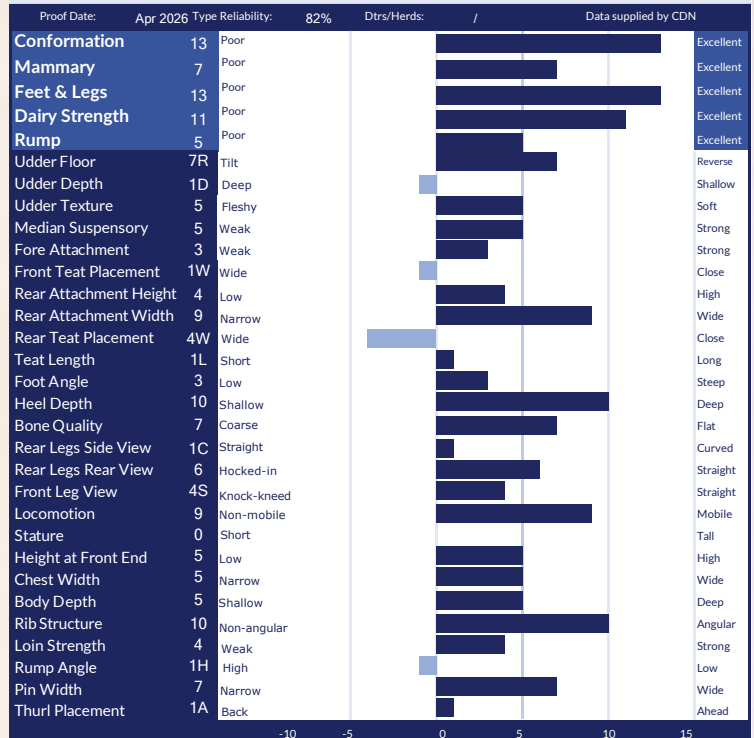

AMERICAN FIGURES					
Lifetime Performance			Functional Traits		
GTPI	+2958	Somatic Cell Score	2.83	Cow Conception Rate	0.2
NET MERIT	\$309	Productive Life	1.3	Daughter Preg Rate	0
Production	Rel: 81%	Daughter / Herds	0/0	Sire Calving Ease	1.8%
Milk	896 lbs	Combined F&P	77 lbs	Dtr Calving Ease	2.1%
Fat	40 lbs +0.01%	Cheese Merit	\$327	Sire Stillbirth	4.5%
Protein	37 lbs +0.03%	Fertility Index	0.18	Dtr Stillbirth	4.6%

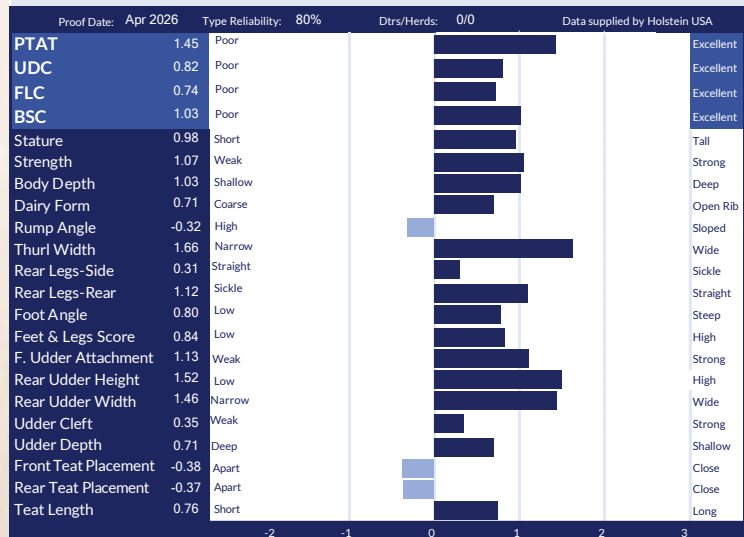

799H000133
Franchise Vee

TRITON^{PP}

Logic PP X VG-86-2YR Allday X EX-2E Hotspot X NC-4* X VG-87 2*
X VG-88 5* X VG 5* X VG-87 4* X Gen-I-Beq Goldwyn SECRET VG-87 21*
X VG-87 8* X Glen Drummond SPLENDOR VG-86 39* X VG-88 18*
X EX 14* X EX-2E 7* X VG 4* X VG

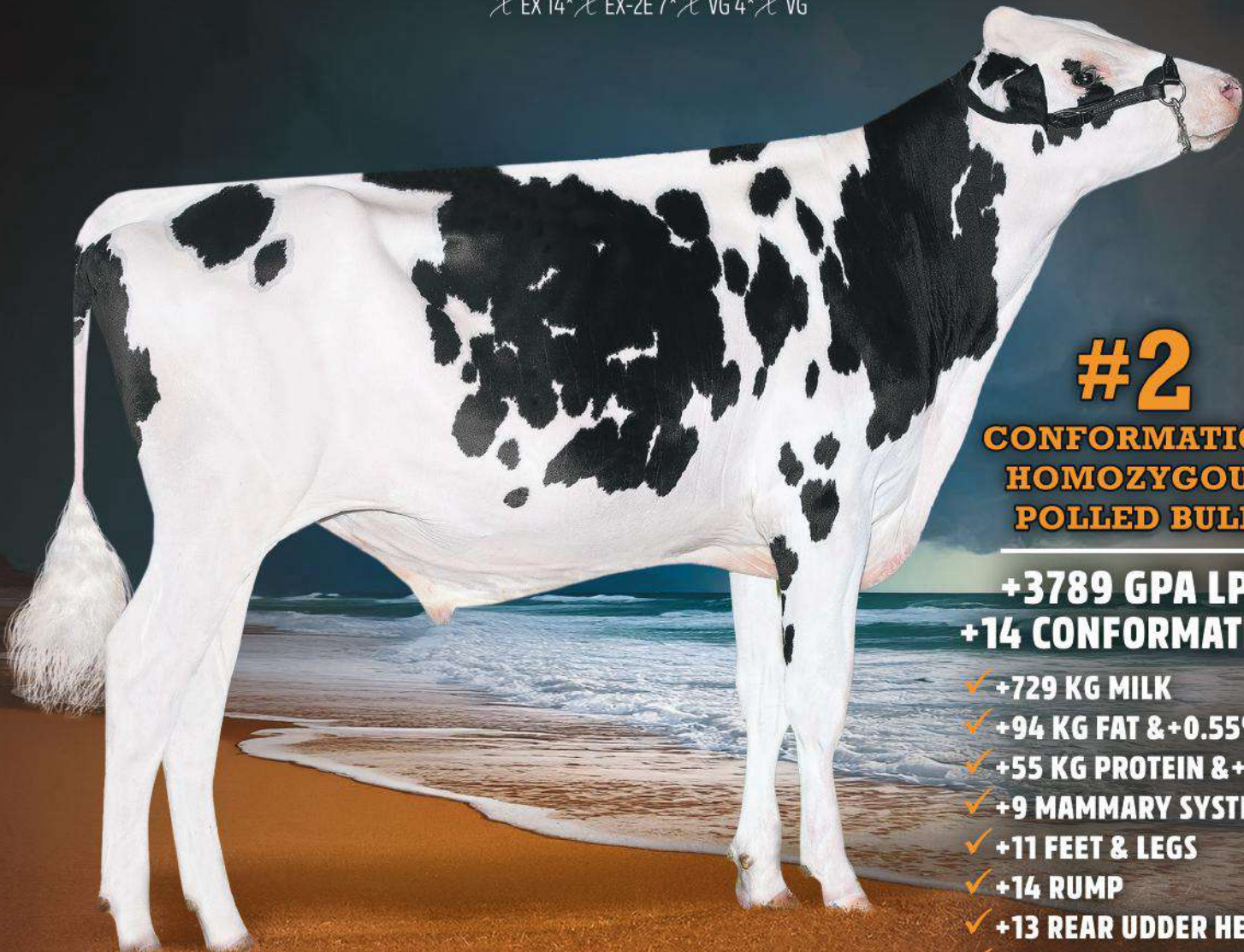

#2

**CONFORMATION
HOMOZYGOUS
POLLED BULL**

**+3789 GPA LPI
+14 CONFORMATION**

- ✓ +729 KG MILK
- ✓ +94 KG FAT & +0.55%F
- ✓ +55 KG PROTEIN & +0.23%P
- ✓ +9 MAMMARY SYSTEM
- ✓ +11 FEET & LEGS
- ✓ +14 RUMP
- ✓ +13 REAR UDDER HEIGHT
- ✓ +105 MILKING SPEED

IMAGE PARTY JONES

Blondin
SIRE

The Art of Breeding!

info@blondinsires.com | www.blondinsires.com | www.facebook.com/BlondinSires



799H000133 *Fraholme Vee*

TRITON

ET BW POS A1A2 BB RDF VRF CDF BLF DPF CNF

Reg: HOCANM14911359 / DOB: 11/27/2023 / aAa 234165

SIRE
DREW HOLME LOGIC-PP

DAM
FRAHOLME ALLDAY ARIELLE-P VG-86-2YR
sired by *Drumdale Allday*
2-05 RX 305 D 12,605 KG M 4.0%F 3.5%P

2ND DAM
VOGUE HOTSPOT SADIE SECRET-P EX-2E
sired by *Hotspot P*
03-00 RX 305 D 13,965 KG M 4.1%F 3.8%P

3RD DAM
VOGUE SPICE SADIE-PP NC 4*

4TH - 15TH DAMS
VG-87 2* X VG-88 5* X VG 5* X VG-87 4* X
GEN-I-BEQ GOLDWYN SECRET VG-87 21* X VG-87 8* X
GLEN DRUMMOND SPLENDOR VG-86 39* X VG-88 18*
X EX 14* X EX-2E 7* X VG 4* X VG

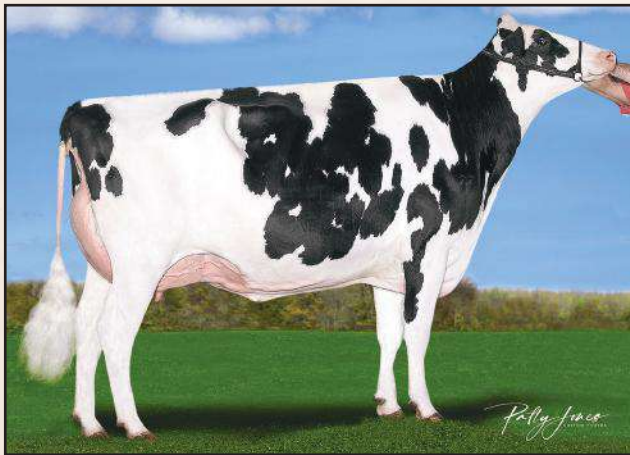

DAM - FRAHOLME ALLDAY ARIELLE-P VG-86-2YR

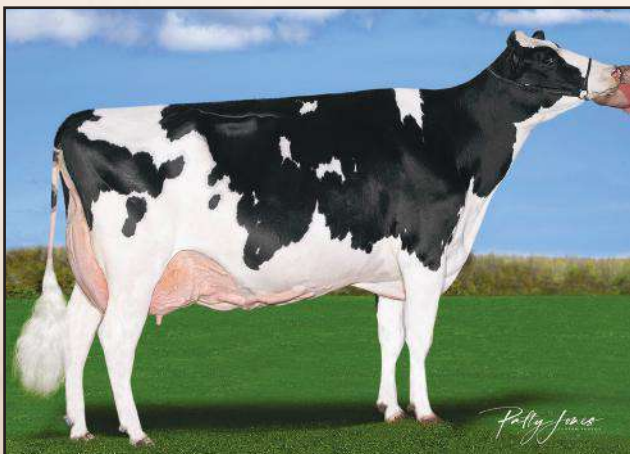

2ND DAM - VOGUE HOTSPOT SADIE SECRET-P EX-4YR

CANADIAN FIGURES					
Lifetime Performance		Rel 80%	Dtrs/ Herds	Functional Traits	
GPA LPI	+3789	Feed Efficiency	106	Daughter Fertility	97
PRO \$	\$2422	Herd Life	100	Milking Speed	105
Production	Rel: 83%	Mastitis Resistance	101	Milking Temperament	104
Milk	729 kgs	Metabolic Disease	105	Calving Ability	95
Fat	94 kgs +0.55%	Hoof Health	93	Dtr Calving Ability	103
Protein	55 kgs +0.23%	Lactation Persistency	103	Body Condition	97

CANADIAN FIGURES								
Proof Date:		Apr 2026	Type Reliability:	80%	Dtrs/Herds:	/	Data supplied by	CDN
Conformation	14	Poor						Excellent
Mammary	9	Poor						Excellent
Feet & Legs	11	Poor						Excellent
Dairy Strength	7	Poor						Excellent
Rump	14	Poor						Excellent
Udder Floor	4T	Tilt						Reverse
Udder Depth	4S	Deep						Shallow
Udder Texture	5	Fleshy						Soft
Median Suspensory	5	Weak						Strong
Fore Attachment	7	Weak						Strong
Front Teat Placement	4C	Wide						Close
Rear Attachment Height	13	Low						High
Rear Attachment Width	8	Narrow						Wide
Rear Teat Placement	6C	Wide						Close
Teat Length	1S	Short						Long
Foot Angle	7	Low						Steep
Heel Depth	11	Shallow						Deep
Bone Quality	2	Coarse						Flat
Rear Legs Side View	7S	Straight						Curved
Rear Legs Rear View	7	Hocked-in						Straight
Front Leg View	0	Knock-kneed						Straight
Locomotion	4	Non-mobile						Mobile
Stature	7T	Short						Tall
Height at Front End	1	Low						High
Chest Width	0	Narrow						Wide
Body Depth	2	Shallow						Deep
Rib Structure	10	Non-angular						Angular
Loin Strength	10	Weak						Strong
Rump Angle	11L	High						Low
Pin Width	9	Narrow						Wide
Thurl Placement	10A	Back						Ahead

AMERICAN FIGURES					
Lifetime Performance		Functional Traits			
GTPI	+2944	Somatic Cell Score	2.92	Cow Conception Rate	-1.3
NET MERIT	\$269	Productive Life	-1.6	Daughter Preg Rate	-2
Production	Rel: 81%	Daughter / Herds	0/0	Sire Calving Ease	1.7%
Milk	357 lbs	Combined F&P	83 lbs	Dtr Calving Ease	1.4%
Fat	55 lbs +0.15%	Cheese Merit	\$295	Sire Stillbirth	3.7%
Protein	28 lbs +0.06%	Fertility Index	-1.41	Dtr Stillbirth	4.2%

AMERICAN FIGURES								
Proof Date:		Apr 2026	Type Reliability:	78%	Dtrs/Herds:	0/0	Data supplied by	Holstein USA
PTAT	2.54	Poor						Excellent
UDC	1.88	Poor						Excellent
FLC	1.06	Poor						Excellent
BSC	0.41	Poor						Excellent
Stature	2.26	Short						Tall
Strength	0.66	Weak						Strong
Body Depth	1.18	Shallow						Deep
Dairy Form	2.01	Coarse						Open Rib
Rump Angle	2.09	High						Sloped
Thurl Width	1.54	Narrow						Wide
Rear Legs-Side	-0.42	Straight						Sickle
Rear Legs-Rear	1.19	Sickle						Straight
Foot Angle	1.16	Low						Steep
Feet & Legs Score	1.56	Low						High
F. Udder Attachment	2.21	Weak						Strong
Rear Udder Height	2.90	Low						High
Rear Udder Width	2.72	Narrow						Wide
Udder Cleft	1.53	Weak						Strong
Udder Depth	1.66	Deep						Shallow
Front Teat Placement	1.08	Apart						Close
Rear Teat Placement	1.22	Apart						Close
Teat Length	-0.05	Short						Long



RIGHT STUFF-PP X VG-89 Parfect X EX-93 5* Tropic X VG-88 2* Unix
 X EX-94-2E-34* Doorman back to the great Laurie Sheik-VG-88-23*



and BB

+3831 GPA LPI
+1077 KG MILK

- ✓ +65 Kg Fat *with* +0.16%F
- ✓ +58 Kg Pro *with* +0.16%P
- +14 CONFORMATION**
- ✓ +10 Mammary System
- ✓ +10 Feet & Legs
- ✓ +7 Chest Width
- ✓ Correct Rumps
- ✓ +102 Daughter Fertility

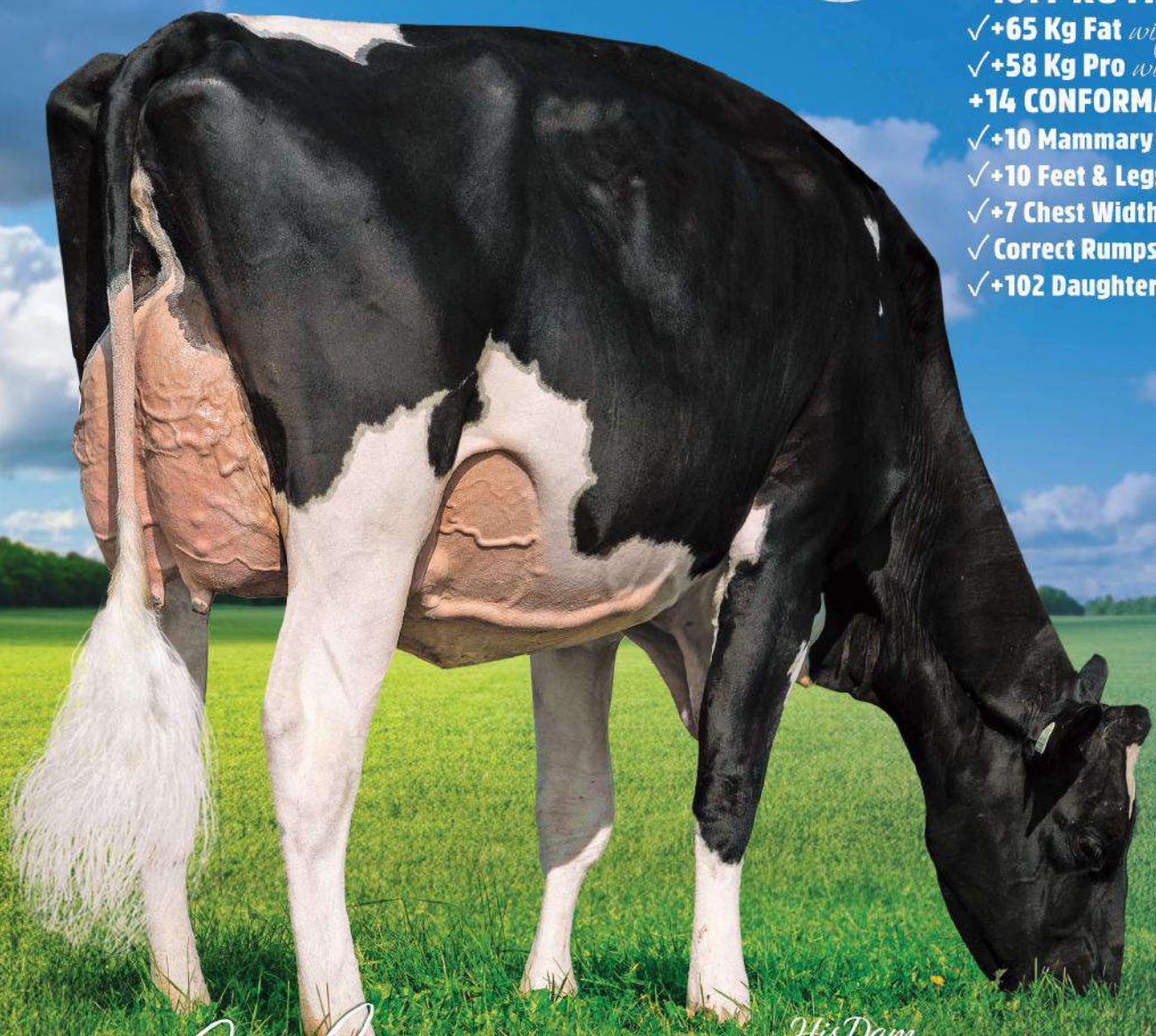

Blondin
 SIRE S

The Art of Breeding!

His Dam
COMESTAR LATINET PERFECT VG-89-4YR 1*
 OWNED BY VECTOR GENETICS AND BOKMA FARMS

info@blondinsires.com | www.blondinsires.com | www.facebook.com/BlondinSires

IMAGE © CLAUDE SWALE

799H000150 *Bokna*

LEVEL-P



Reg: HOCANM15051262 / DOB: 8/27/2024 / ET BW POC A2A2 BB RDF VRF CDF BYF CVF BLF DPF / aAa 423165

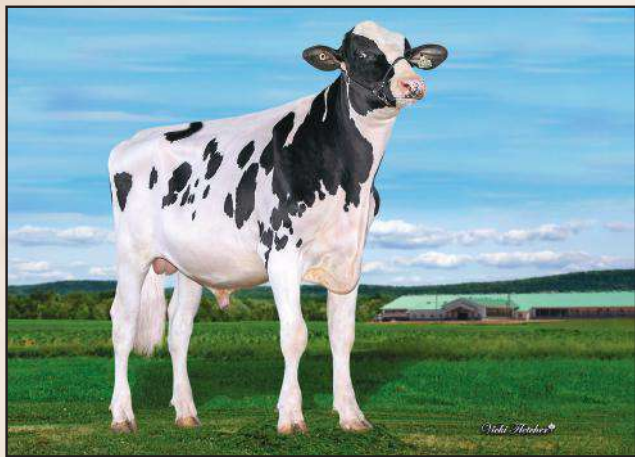

SIRE
STANTONS RIGHT STUFF-PP

DAM
COMESTAR LATINET PERFECT VG-89-4YR 1*
sired by Siemers Rengd Perfect
3-11 RX P270 d 15,649 kg M 4.0%F 3.5%P

2ND DAM
COMESTAR LATASHA TROPIC EX-93 5*
sired by Peak Tropic
04-06 RX P125 D 12,023 KG M 4.8%F 3.4%P

3RD DAM
COMESTAR LANIKE UNIX VG-88-3YR 2*
04-06 RX P244 d 12,257 Kg M 4.7%F 3.4%P

4TH - 12TH DAMS
COMESTAR LAMADONA DOORMAN EX-94-2E 34* X VG-87-2YR 20*
X VG-88-3YR 22* X COMESTAR LAUTAMIE TITANIC VG-89-2YR 33* X
VG-89-4YR 21* X VG-85-2YR 2* X VG-87-6YR 23*
X COMESTAR LAURIE SHEIK VG-88-5YR 23* X EX-90 15*



COMESTAR LAMADONA DOORMAN-EX-94-2E-34*
4th Dam

CANADIAN FIGURES						
Lifetime Performance			Functional Traits			
GPA LPI	+3831	Rel 77%	Feed Efficiency	99	Daughter Fertility	102
PRO \$	\$2171	Dtrs/ Herds	Herd Life	104	Milking Speed	100
Production	Rel 80%	Mastitis Resistance	101	Milking Temperament	98	
Milk	1077 kgs	Metabolic Disease	100	Calving Ability	103	
Fat	65 kgs +0.16%	Hoof Health	94	Dtr Calving Ability	103	
Protein	58 kgs +0.16%	Lactation Persistency	96	Body Condition	100	

CONFORMATION						
Proof Date:	Apr 2026	Type Reliability:	77%	Dtrs/Herds:	/	Data supplied by CDN
Conformation	14	Poor				Excellent
Mammary	10	Poor				Excellent
Feet & Legs	10	Poor				Excellent
Dairy Strength	9	Poor				Excellent
Rump	7	Poor				Excellent
Udder Floor	4R	Tilt				Reverse
Udder Depth	3S	Deep				Shallow
Udder Texture	7	Fleshy				Soft
Median Suspensory	5	Weak				Strong
Fore Attachment	7	Weak				Strong
Front Teat Placement	2C	Wide				Close
Rear Attachment Height	5	Low				High
Rear Attachment Width	7	Narrow				Wide
Rear Teat Placement	5C	Wide				Close
Teat Length	4L	Short				Long
Foot Angle	2	Low				Steep
Heel Depth	6	Shallow				Deep
Bone Quality	2	Coarse				Flat
Rear Legs Side View	3C	Straight				Curved
Rear Legs Rear View	8	Hocked-in				Straight
Front Leg View	6S	Knock-kneed				Straight
Locomotion	8	Non-mobile				Mobile
Stature	4T	Short				Tall
Height at Front End	4	Low				High
Chest Width	7	Narrow				Wide
Body Depth	2	Shallow				Deep
Rib Structure	6	Non-angular				Angular
Loin Strength	5	Weak				Strong
Rump Angle	0	High				Low
Pin Width	10	Narrow				Wide
Thurl Placement	2A	Back				Ahead

AMERICAN FIGURES					
Lifetime Performance			Functional Traits		
GTPI	+2938	Somatic Cell Score	2.92	Cow Conception Rate	0.3
NET MERIT	\$244	Productive Life	1.1	Daughter Preg Rate	-0.8
Production	Rel: 80%	Daughter / Herds	0/0	Sire Calving Ease	1.4%
Milk	799 lbs	Combined F&P	72 lbs	Dtr Calving Ease	1.6%
Fat	39 lbs +0.02%	Cheese Merit	\$258	Sire Stillbirth	3.7%
Protein	33 lbs +0.03%	Fertility Index	-0.24	Dtr Stillbirth	3.4%

CONFORMATION						
Proof Date:	Apr 2026	Type Reliability:	79%	Dtrs/Herds:	0/0	Data supplied by Holstein USA
PTAT	1.85	Poor				Excellent
UDC	1.03	Poor				Excellent
FLC	1.28	Poor				Excellent
BSC	1.07	Poor				Excellent
Stature	1.53	Short				Tall
Strength	1.05	Weak				Strong
Body Depth	1.00	Shallow				Deep
Dairy Form	1.05	Coarse				Open Rib
Rump Angle	0.00	High				Sloped
Thurl Width	2.22	Narrow				Wide
Rear Legs-Side	0.75	Straight				Sickle
Rear Legs-Rear	1.84	Sickle				Straight
Foot Angle	1.06	Low				Steep
Feet & Legs Score	1.46	Low				High
F. Udder Attachment	1.75	Weak				Strong
Rear Udder Height	1.47	Low				High
Rear Udder Width	1.29	Narrow				Wide
Udder Cleft	1.23	Weak				Strong
Udder Depth	1.33	Deep				Shallow
Front Teat Placement	0.26	Apart				Close
Rear Teat Placement	0.65	Apart				Close
Teat Length	1.31	Short				Long

799H000147 *Blondin*



LOUDER

DREAMER X VG-89-3YR PERFECT X EX-93-5* TROPIC X VG-88-2* UNIX BACK TO THE GREAT LAURIE SHEIK!

**1 OF 3 ONLY SIRES COMBINING
+3700 GPA LPI WITH +14 CONF
OVER 1075 KG MILK AND + %FAT**

- +3730 GPA LPI**
- ✓ +1172 kg Milk
- ✓ +65 kg Fat *with* +0.15%F
- ✓ +14 Conformation
- ✓ +9 Mammary System
- ✓ +14 Feet & Legs
- ✓ +10 Dairy Strength
- ✓ Long Teat Length
- ✓ Low Rump Angle

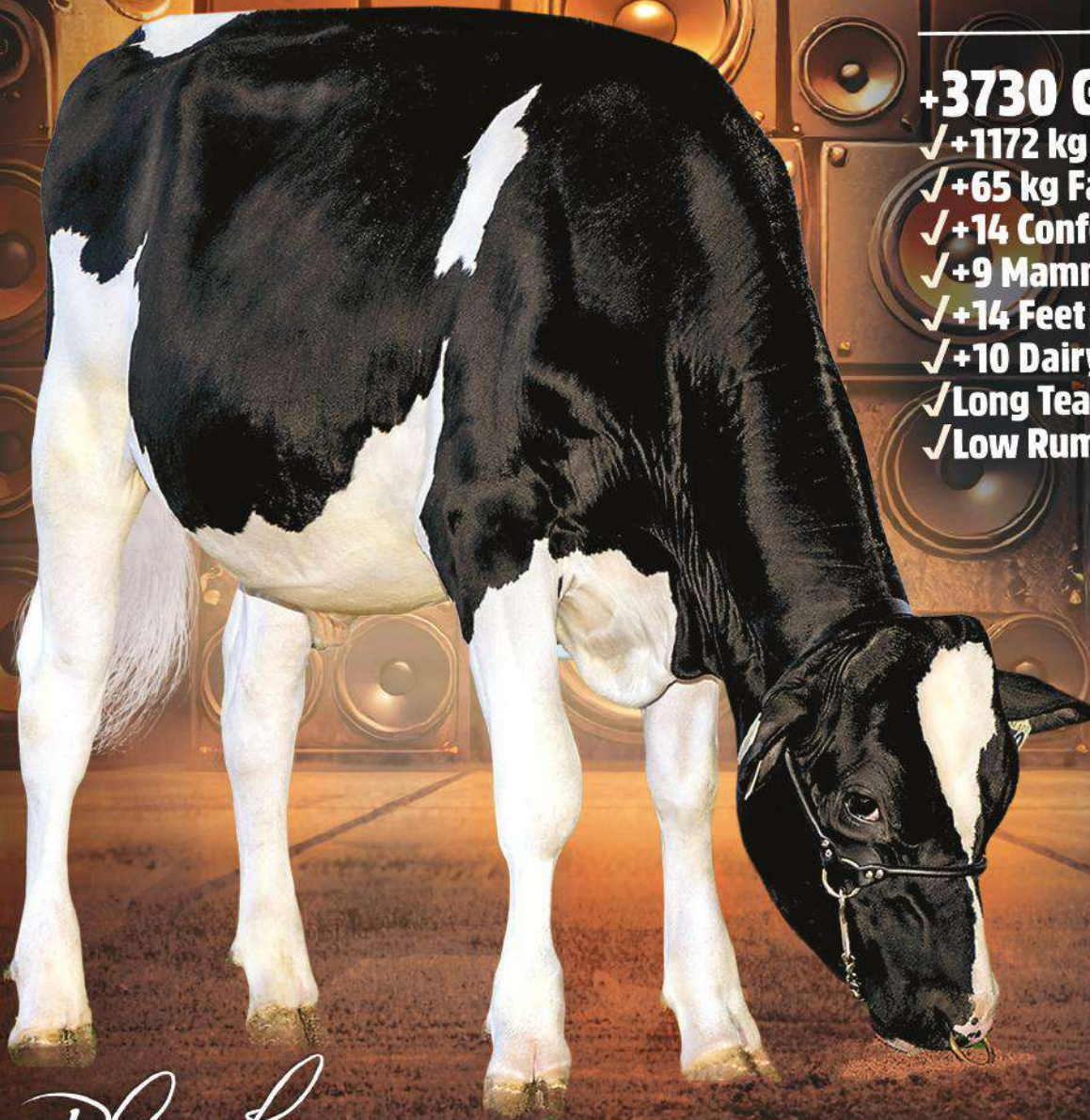

IMAGE: THE BULLVINE

Blondin
SIRE S

The Art of Breeding!

info@blondinsires.com | www.blondinsires.com | www.facebook.com/BlondinSires



SIRE
LEOTHE DREAMER

DAM
COMESTAR LATINE PARFECT VG-89-3YR
sired by *Siemers Rengd PARFECT*
03-07 2X 305 d 13,101 kg M 4.1%F 3.5%P

2ND DAM
COMESTAR LATASHA TROPIC EX-93 5*
sired by *Peak TROPIC*
04-06 RX 305 d 12,524 kg M 4.6%F 3.4%P

3RD DAM
COMESTAR LANIKE UNIX VG-88-3YR 2*
03-02 2X 305 d 13,454 kg M 4.1%F 3.3%P

4TH - 12TH DAMS
COMESTAR LAMADONA DOORMAN EX-94-2E 34*
X VG-89 20* X VG-88 22* X VG-89 33* X VG-89 21*
X VG 2* X VG-87 23* X
COMESTAR LAURIE SHEIK VG-88 23* X EX 15*



DAM - COMESTAR LATINE PARFECT VG-89-3YR



COMESTAR LAMADONA DOORMAN-EX-94-2E-34*
4th Dam

799H000147 *Blondin*
LOUDER ET BW POF A2A2 AB RDF VRF CDF BYF CVF BLF DPF
Reg: HOCANM121586170 / DOB: 7/24/2024 / aAa 243615



CANADIAN FIGURES					
Lifetime Performance		Rel 78%	Dtrs/ Herds	Functional Traits	
GPA LPI	+3730	Feed Efficiency	101	Daughter Fertility	95
PRO \$	\$1600	Herd Life	100	Milking Speed	101
Production	Rel 81%	Mastitis Resistance	99	Milking Temperament	100
Milk	1172 kgs	Metabolic Disease	97	Calving Ability	98
Fat	65 kgs +0.15%	Hoof Health	96	Dtr Calving Ability	97
Protein	46 kgs +0.04%	Lactation Persistency	102	Body Condition	98

CANADIAN FIGURES								
Proof Date:		Apr 2026	Type Reliability:	78%	Dtrs/Herds:	/	Data supplied by	CDN
Conformation	14	Poor						Excellent
Mammary	9	Poor						Excellent
Feet & Legs	14	Poor						Excellent
Dairy Strength	10	Poor						Excellent
Rump	5	Poor						Excellent
Udder Floor	6R	Tilt						Reverse
Udder Depth	1S	Deep						Shallow
Udder Texture	9	Fleshy						Soft
Median Suspensory	9	Weak						Strong
Fore Attachment	3	Weak						Strong
Front Teat Placement	2C	Wide						Close
Rear Attachment Height	7	Low						High
Rear Attachment Width	9	Narrow						Wide
Rear Teat Placement	5C	Wide						Close
Teat Length	5L	Short						Long
Foot Angle	6	Low						Steep
Heel Depth	10	Shallow						Deep
Bone Quality	5	Coarse						Flat
Rear Legs Side View	5S	Straight						Curved
Rear Legs Rear View	13	Hocked-in						Straight
Front Leg View	4S	Knock-kneed						Straight
Locomotion	8	Non-mobile						Mobile
Stature	4T	Short						Tall
Height at Front End	4	Low						High
Chest Width	6	Narrow						Wide
Body Depth	5	Shallow						Deep
Rib Structure	8	Non-angular						Angular
Loin Strength	3	Weak						Strong
Rump Angle	2L	High						Low
Pin Width	6	Narrow						Wide
Thurl Placement	2A	Back						Ahead

AMERICAN FIGURES					
Lifetime Performance		Functional Traits			
GTPI	+2802	Somatic Cell Score	2.91	Cow Conception Rate	-3.1
NET MERIT	\$128	Productive Life	-0.6	Daughter Preg Rate	-3.6
Production	Rel: 80%	Daughter / Herds	0/0	Sire Calving Ease	1.7%
Milk	738 lbs	Combined F&P	68 lbs	Dtr Calving Ease	2.1%
Fat	42 lbs +0.04%	Cheese Merit	\$135	Sire Stillbirth	4.2%
Protein	26 lbs +0.01%	Fertility Index	-2.6	Dtr Stillbirth	5.3%

AMERICAN FIGURES								
Proof Date:		Apr 2026	Type Reliability:	78%	Dtrs/Herds:	0/0	Data supplied by	Holstein USA
PTAT	2.22	Poor						Excellent
UDC	1.49	Poor						Excellent
FLC	1.39	Poor						Excellent
BSC	0.71	Poor						Excellent
Stature	1.44	Short						Tall
Strength	0.99	Weak						Strong
Body Depth	1.12	Shallow						Deep
Dairy Form	1.35	Coarse						Open Rib
Rump Angle	0.52	High						Sloped
Thurl Width	1.26	Narrow						Wide
Rear Legs-Side	-0.58	Straight						Sickle
Rear Legs-Rear	2.01	Sickle						Straight
Foot Angle	1.67	Low						Steep
Feet & Legs Score	1.48	Low						High
F. Udder Attachment	1.74	Weak						Strong
Rear Udder Height	2.14	Low						High
Rear Udder Width	2.23	Narrow						Wide
Udder Cleft	1.62	Weak						Strong
Udder Depth	1.00	Deep						Shallow
Front Teat Placement	0.72	Apart						Close
Rear Teat Placement	1.12	Apart						Close
Teat Length	0.42	Short						Long

799H000146

Blondin

LANDON

DIRECT X COMESTAR LATINE PERFECT-VG-89-3YR X EX-93-5* TROPIC
X VG-88-2* UNIX BACK TO THE GREAT LAURIE SHEIK!

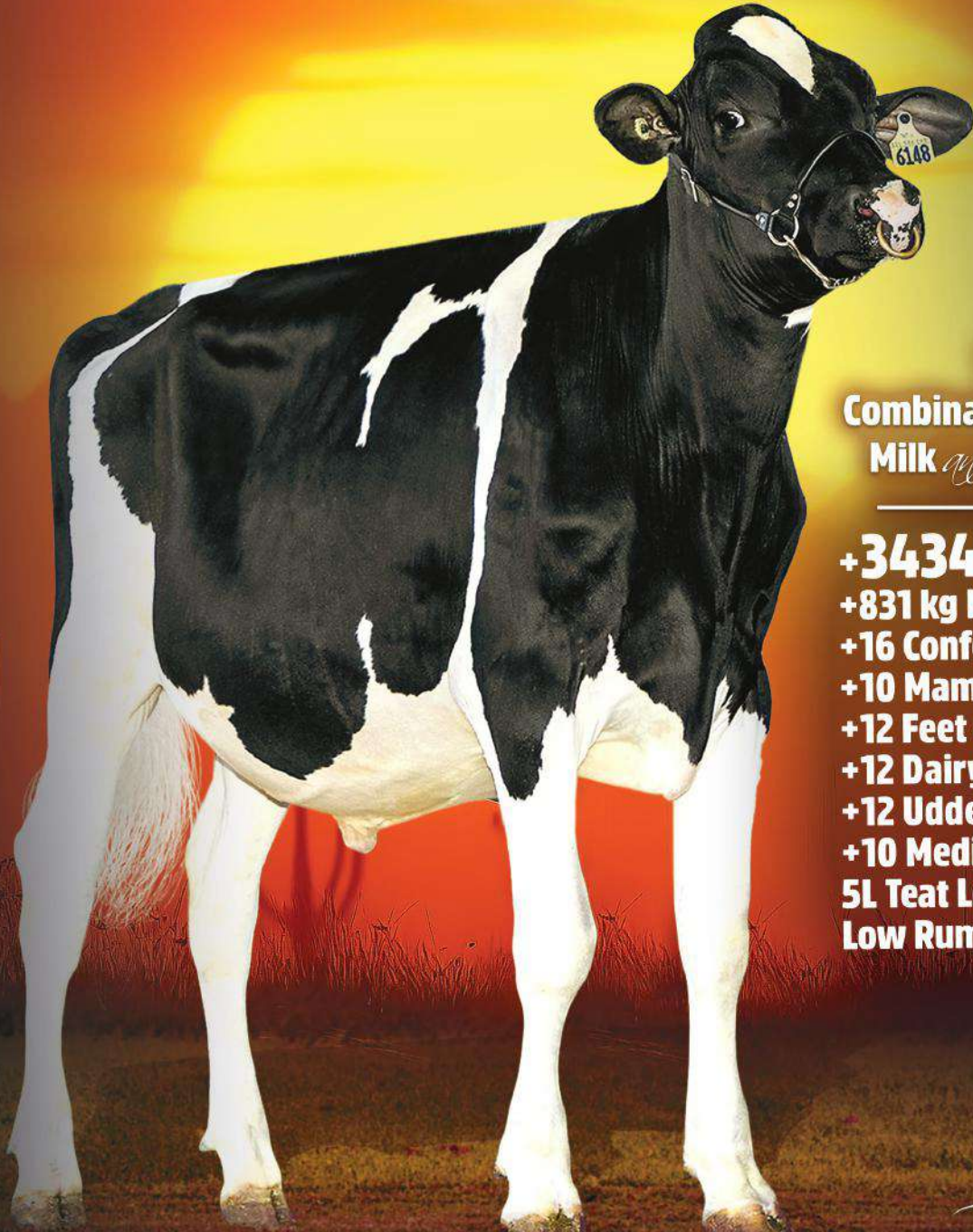

The
Combination of Type,
Milk *and* Pedigree!

- +3434 GPA LPI**
- +831 kg Milk**
- +16 Conformation**
- +10 Mammary System**
- +12 Feet & Legs**
- +12 Dairy Strength**
- +12 Udder Texture**
- +10 Median Suspensory**
- 5L Teat Length**
- Low Rump Angle**

The Art of Breeding!

info@blondinsires.com | www.blondinsires.com | www.facebook.com/BlondinSires

Blondin
SIRE



799H000146

Blondin



LANDON

ET BW POF A2A2 AB RDF VRF CDF BYF CVF BLF DPF

Reg: HOCANM121586148 / DOB: 6/24/2024 / aAa 234165

SIRE
BLONDIN DIRECT

DAM

COMESTAR LATINE PERFECT VG-89-3YR
sired by *Siemers Rengd PARFECT*
03-07 2X 305 d 13,101 Kg M 4.1%F 3.5%P

2ND DAM

COMESTAR LATASHA TROPIC EX-93 5*
sired by *Peak TROPIC*
04-06 RX 305 d 12,524 Kg M 4.6%F 3.4%P

3RD DAM

COMESTAR LANIKE UNIX VG-88-3YR 2*
03-02 2X 305 d 13,454 Kg M 4.1%G 3.3%P

4TH - 12TH DAMS

COMESTAR LAMADONA DOORMAN EX-94-2E 34*
X VG-89 20* X VG-88 22* X VG-89 33* X VG-89 21*
X VG 2* X VG-87 23* X
COMESTAR LAURIE SHEIK VG-88 23* X EX 15*



DAM - COMESTAR LATINE PERFECT VG-89-3YR



COMESTAR LAMADONA DOORMAN-EX-94-2E-34*
4th Dam

CANADIAN FIGURES					
Lifetime Performance		Rel 78%	Dtrs/ Herds	Functional Traits	
GPA LPI	+3434	Feed Efficiency	98	Daughter Fertility	98
PRO \$	\$921	Herd Life	100	Milking Speed	99
Production	Rel 81%	Mastitis Resistance	96	Milking Temperament	100
Milk	831 kgs	Metabolic Disease	102	Calving Ability	103
Fat	20 kgs -0.13%	Hoof Health	101	Dtr Calving Ability	104
Protein	28 kgs -0.01%	Lactation Persistency	100	Body Condition	95

CANADIAN FIGURES					
Proof Date: Apr 2026		Type Reliability: 79%	Dtrs/Herds: /	Data supplied by CDN	
Conformation	16	Poor			Excellent
Mammary	10	Poor			Excellent
Feet & Legs	12	Poor			Excellent
Dairy Strength	12	Poor			Excellent
Rump	7	Poor			Excellent
Udder Floor	5R	Tilt			Reverse
Udder Depth	1S	Deep			Shallow
Udder Texture	12	Fleshy			Soft
Median Suspensory	10	Weak			Strong
Fore Attachment	5	Weak			Strong
Front Teat Placement	5C	Wide			Close
Rear Attachment Height	5	Low			High
Rear Attachment Width	11	Narrow			Wide
Rear Teat Placement	4C	Wide			Close
Teat Length	5L	Short			Long
Foot Angle	2	Low			Steep
Heel Depth	9	Shallow			Deep
Bone Quality	11	Coarse			Flat
Rear Legs Side View	5C	Straight			Curved
Rear Legs Rear View	9	Hocked-in			Straight
Front Leg View	3S	Knock-kneed			Straight
Locomotion	8	Non-mobile			Mobile
Stature	9T	Short			Tall
Height at Front End	9	Low			High
Chest Width	5	Narrow			Wide
Body Depth	10	Shallow			Deep
Rib Structure	10	Non-angular			Angular
Loin Strength	7	Weak			Strong
Rump Angle	1L	High			Low
Pin Width	9	Narrow			Wide
Thurl Placement	1A	Back			Ahead

AMERICAN FIGURES					
Lifetime Performance		Functional Traits			
GTPI	+2649	Somatic Cell Score	3.09	Cow Conception Rate	-2.7
NET MERIT	-\$88	Productive Life	-1.1	Daughter Preg Rate	-2.3
Production	Rel: 80%	Daughter / Herds	0/0	Sire Calving Ease	1.3%
Milk	808 lbs	Combined F&P	32 lbs	Dtr Calving Ease	1.3%
Fat	13 lbs -0.08%	Cheese Merit	-\$98	Sire Stillbirth	3.6%
Protein	19 lbs -0.03%	Fertility Index	-1.91	Dtr Stillbirth	3.7%

AMERICAN FIGURES					
Proof Date: Apr 2026		Type Reliability: 79%	Dtrs/Herds: 0/0	Data supplied by Holstein USA	
PTAT	2.43	Poor			Excellent
UDC	1.27	Poor			Excellent
FLC	0.97	Poor			Excellent
BSC	1.61	Poor			Excellent
Stature	2.63	Short			Tall
Strength	1.85	Weak			Strong
Body Depth	2.24	Shallow			Deep
Dairy Form	1.94	Coarse			Open Rib
Rump Angle	0.42	High			Sloped
Thurl Width	2.38	Narrow			Wide
Rear Legs-Side	1.21	Straight			Sickle
Rear Legs-Rear	1.56	Sickle			Straight
Foot Angle	1.32	Low			Steep
Feet & Legs Score	1.47	Low			High
F. Udder Attachment	2.02	Weak			Strong
Rear Udder Height	1.97	Low			High
Rear Udder Width	2.31	Narrow			Wide
Udder Cleft	1.80	Weak			Strong
Udder Depth	1.13	Deep			Shallow
Front Teat Placement	1.00	Apart			Close
Rear Teat Placement	1.26	Apart			Close
Teat Length	0.82	Short			Long

799HO00086

Hamming

SALUTE



An extremely exciting bull from a totally new family!

AVENGER X HAMMING CHIEF SHADE EX-93-6YR X EX-93-2E 2* DOORMAN
X VG-3* UNO X EX-92-5* X VG-87-8* X VG-89-3YR-14*

- +3216 GPA LPI
- +378 KG MILK
- +0.26% FAT
- +13 CONFORMATION
- +11 Mammary System
- +9 Dairy Strength
- +11 Rump
- +102 Mastitis Resistance

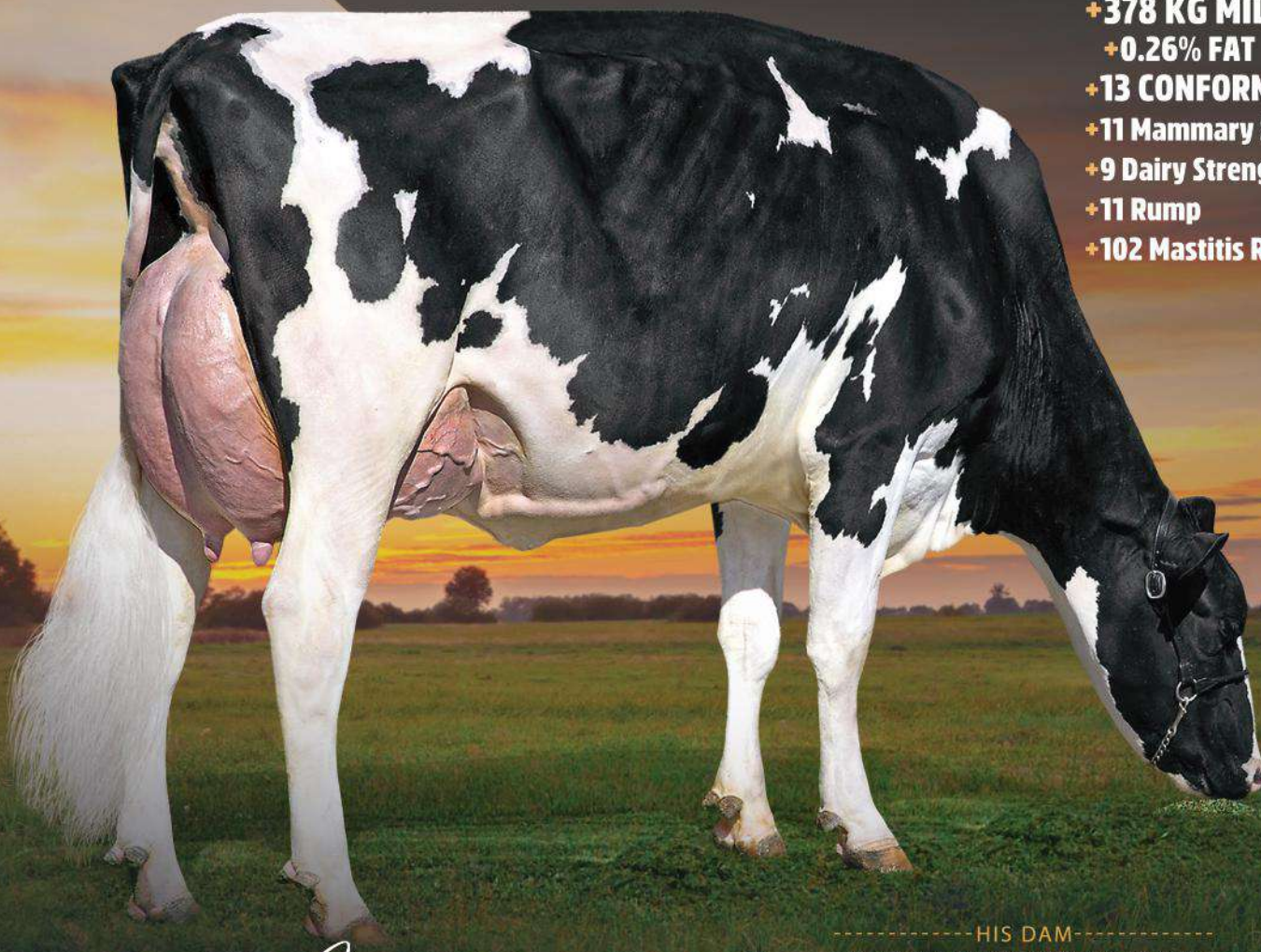

----- HIS DAM -----

HAMMING CHIEF SHADE EX-93-6YR

© VICKI FLETCHER

Blondin
SIRE S The Art of Breeding

info@blondinsires.com | www.blondinsires.com | www.facebook.com/BlondinSires

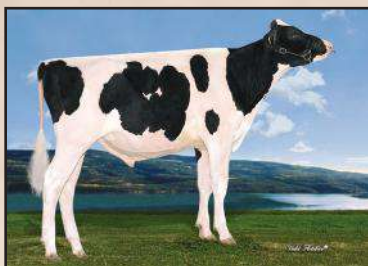

799H00086 *Hamming*
SALUTE



Reg: HOCANM14344784 / DOB: 01/10/2022 / BW A2A2 CDF CVF RDF BYF BLF DPF CNF / aAa 243615

SIRE
MYSTIQUE AVENGER

DAM
HAMMING CHIEF SHADE EX-93-6YR
sired by Stantons Chief
 05-05 3X 305 d 18,713 Kg M 4.4% F 3.3% P

2ND DAM
HAMMINGVIEW DOORMAN SUNSHINE EX-93-2E 2*
sired by Val-Bisson Doorman
 04-02 2x 305 d 14,547 Kg M 4.7% F 3.6% P

3RD DAM
HAMMINGVIEW NUMERO UNO MONTANA VG-85-3YR 3*
 03-00 2x 305 d 10,758 Kg M 3.9% F 3.3% P

4TH - 6TH DAMS
EX-92-5* X VG-87-8* X VG-89-3YR-14*



DAUGHTER BELFAST SALUTE LACAZETTE
 1st winter heifer & Jr Champion - Lottery Expo
 Bred & Owned by Belfast Holsteins



DAUGHTER BLONDIN SALUTE SHATTER-VG-87-2YR
 Bred & Owned by Ferme Blondin, Quebec

CANADIAN FIGURES					
Lifetime Performance		Rel 83%	Dtrs/ Herds 12/9	Functional Traits	
GPA LPI	+3216	Feed Efficiency	98	Daughter Fertility	97
PRO \$	\$808	Herd Life	100	Milking Speed	90
Production	Rel: 86%	Mastitis Resistance	102	Milking Temperament	98
Milk	378 kgs	Metabolic Disease	101	Calving Ability	94
Fat	44 kgs +0.26%	Hoof Health	111	Dtr Calving Ability	95
Protein	17 kgs +0.05%	Lactation Persistence	104	Body Condition	105

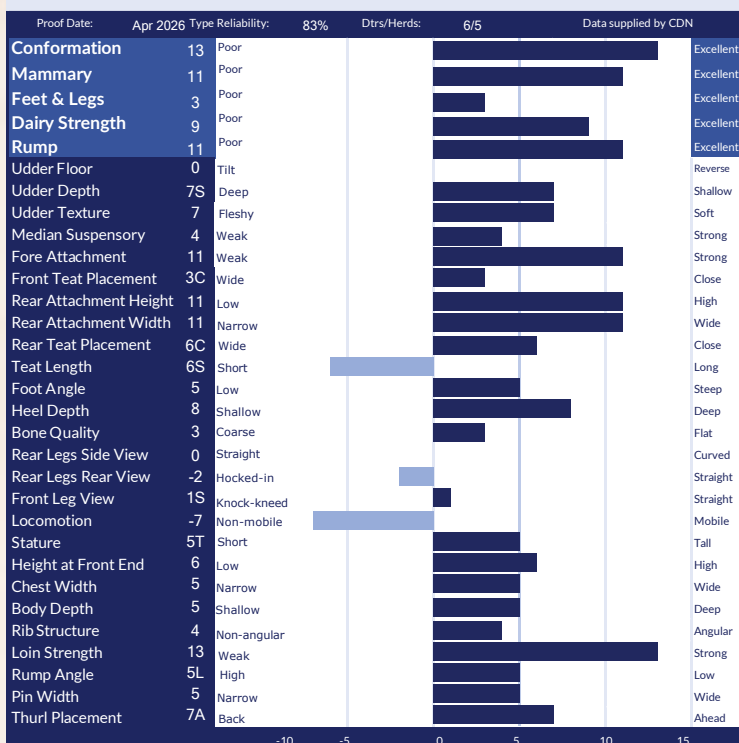

AMERICAN FIGURES					
Lifetime Performance		Functional Traits			
GTPI	+2530	Somatic Cell Score	2.84	Cow Conception Rate	-2.6
NET MERIT	-\$212	Productive Life	-0.9	Daughter Preg Rate	-2
Production	Rel: 82%	Daughter / Herds	0/0	Sire Calving Ease	2.1%
Milk	-203 lbs	Combined F&P	4 lbs	Dtr Calving Ease	2.4%
Fat	9 lbs +0.07%	Cheese Merit	-\$208	Sire Stillbirth	4.6%
Protein	-5 lbs +0.01%	Fertility Index	-2.28	Dtr Stillbirth	5.6%

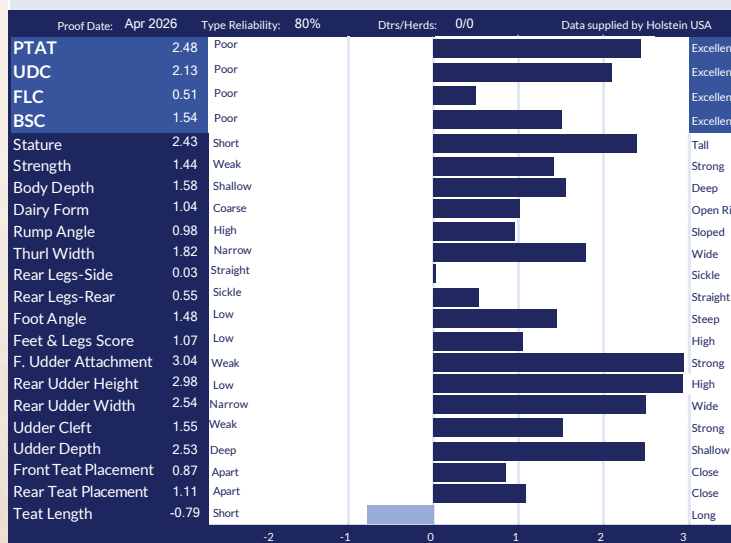

799H000143 *Blondin Fairbanks*

PRIVATE JET

Direct X EIXDALE PWRUP ALONGSIDE-EX-94 (BELOW) X EX-91-4E-2* X VG-87-3*
X EX-6E-9* X EX-3E-3* X EX-3E-2*

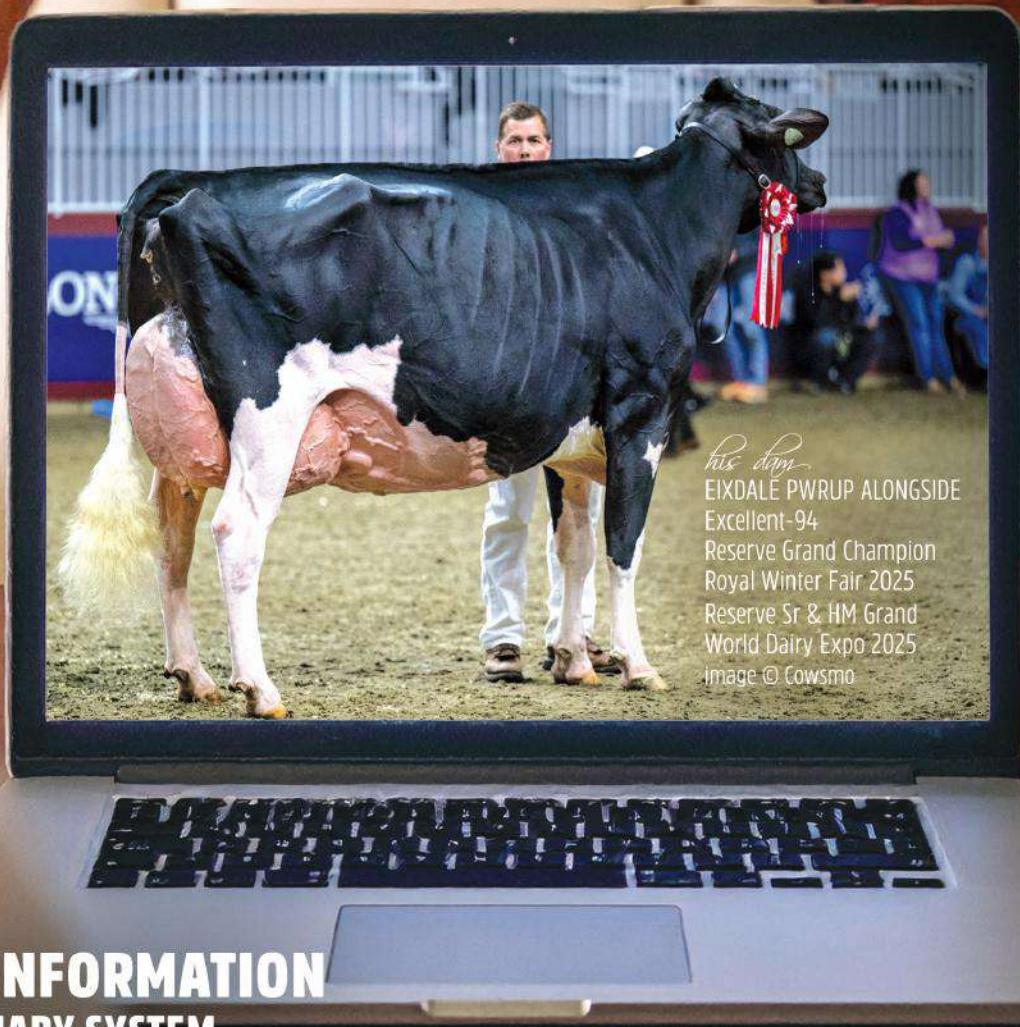

his days
EIXDALE PWRUP ALONGSIDE
Excellent-94
Reserve Grand Champion
Royal Winter Fair 2025
Reserve Sr & HM Grand
World Dairy Expo 2025
image © Cowsmo

- ✓ **+13 CONFORMATION**
- ✓ **+9 MAMMARY SYSTEM**
- ✓ **+9 FEET & LEGS**
- ✓ **+10 DAIRY STRENGTH**

PRIVATE JET

Reg: HOCANM121586113 / DOB: 4/14/2024 / BW POF A1A2 AE RDF VRF CDF BYF CVF BLF DPF / aAa 243165



SIRE
BLONDIN DIRECT

DAM
EIXDALE ALONGSIDE PWRUP EX-94
 RESERVE GRAND CHAMPION ROYAL WINTER FAIR 2025
 RESERVE SR & HM GRAND WORLD DAIRY EXPO 2025
 RESERVE INTERMEDIATE CHAMPION - WDE 2024
sired by Brabantdale Alongside
1-10 2X 305 D 7,947 KG M 4.7% F 3.3% P

2ND DAM
CORRCROFT LA PAPAZZI EX-91-4E 2*
sired by Comestar Lauthority
06-08 2X 305 D 10,112 KG M 4.1% F 3.1% P

3RD DAM
CORRCROFT ATTICUS PASSION VG-87-5YR 3*
6-11 2X 305 D 12,648 KG M 4.2% F 3.2% P

4TH - 6TH DAMS
EX-6E 9* X EX-3E 3* X EX-3E 2*

CANADIAN FIGURES						
Lifetime Performance			Functional Traits			
GPA LPI	+3003	Rel 79%	Feed Efficiency	100	Daughter Fertility	98
PRO \$	\$-5	Dtrs/ Herds	Herd Life	96	Milking Speed	98
Production	Rel: 82%	Mastitis Resistance	98	Milking Temperament	99	
Milk	143 kgs	Metabolic Disease	94	Calving Ability	98	
Fat	-3 kgs -0.08%	Hoof Health	96	Dtr Calving Ability	99	
Protein	-9 kgs -0.12%	Lactation Persistency	99	Body Condition	98	

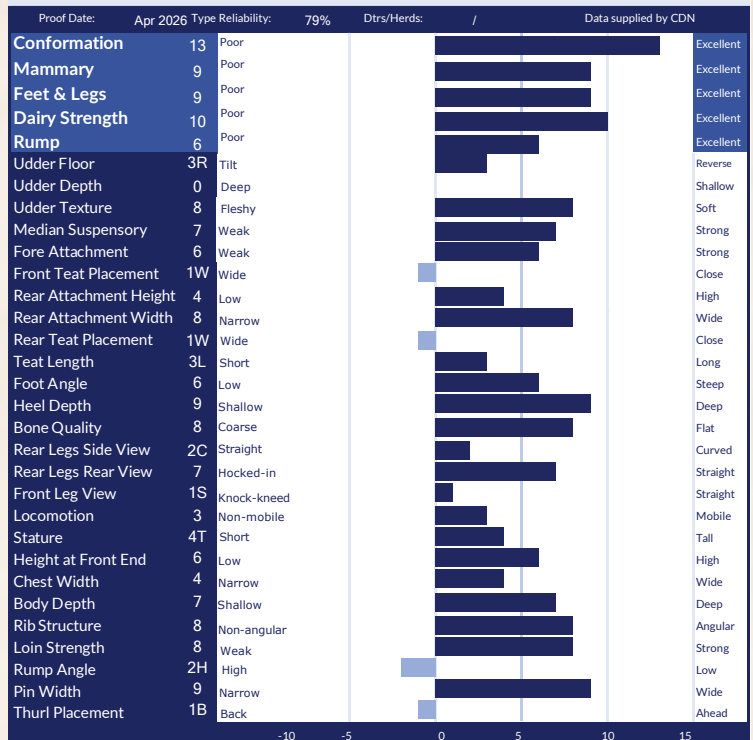

AMERICAN FIGURES					
Lifetime Performance			Functional Traits		
GTPI	+2306	Somatic Cell Score	2.98	Cow Conception Rate	-2.6
NET MERIT	\$-374	Productive Life	-2.9	Daughter Preg Rate	-2.2
Production	Rel: 80%	Daughter / Herds	0/0	Sire Calving Ease	1.6%
Milk	222 lbs	Combined F&P	-\$2 lbs	Dtr Calving Ease	2.0%
Fat	-12 lbs -0.08%	Cheese Merit	-\$397	Sire Stillbirth	4.0%
Protein	-10 lbs -0.07%	Fertility Index	-2.38	Dtr Stillbirth	5.9%

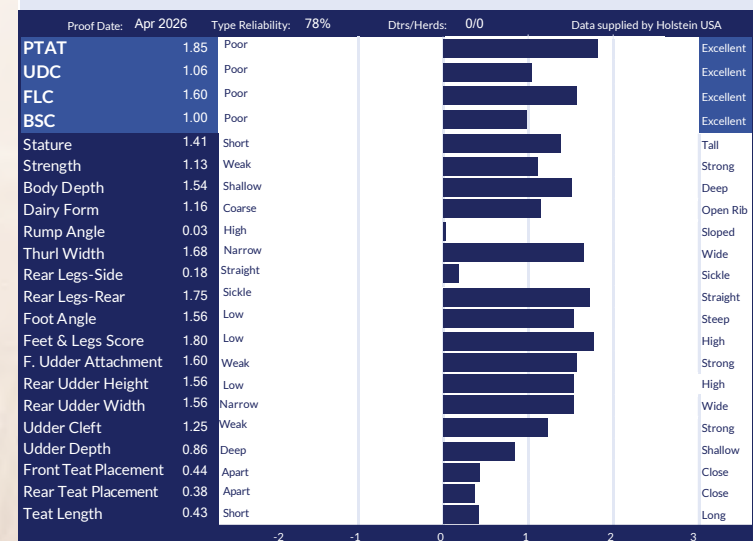

TOP 50 GTPI PROVEN - AUG. 2025
#1 PTAT SIRE IN THE TOP 200 GTPI - DEC. 2025

Kings Ransom
DYNASTY

799H000045 KINGS-RANSOM DYNASTY

12 GENERATIONS OF VG OR EX DAMS!

PERFECT X EX-90 LEGACY X VG-85 HELIX X EX-93 KING BOY DELICATE



Dynasty Daughters

DUBENOIT DYNASTY EVER-AFTER VG-86-2YR

305d 14,046kg with 4.1%

DUBENOIT DYNASTY EVERY READY VG-2YR

Proj 11,421kg with 4.3%

Bred and owned by Ferme Dubenoit, Québec

+3074 GTPI & +2.5 CCR & +2.27 PTAT

EXCEPTIONAL STRENGTH TO STATURE RATIO!

+3656 GLPI & +9 CONF

+87 KG FAT & +0.81%F

+105 MILKING SPEED

+106 DAUGHTER FERTILITY

IMAGE © SHEILA SUNBORG

Blondin
SIRE S The Art of Breeding!

info@blondinsires.com | www.blondinsires.com | www.facebook.com/BlondinSires



799H000045 *Kings-Ransom*

DYNASTY



ET BW A2A2 CDF CVF BYF BLF DPF CNF

Reg: H0840M3224437469 / DOB: 12/10/2020 / RHA: 99% / aAa: 345216

SIRE
SIEMERS RENGD PERFECT

DAM
KINGS-RANSOM LGCY DAKOTA EX-90
03-01 3X 305 d 15,214 Kg M 5.0%F 3.5%P
sired by Pine-Tree CW Legacy

2ND DAM
KINGS-RANSOM H DETERMINE-VG-85
sired by AOT Silver Helix
2-02 3X 305 d 10,696 Kg M 4.2%F 3.2%P

3RD DAM
KINGS-RANSOM KB DELICATE-EX-93
4-03 3x 305 d 16,144 Kg M 3.7%F 3.0%P

4TH - 12TH DAMS
VG-88 X EX-92 X VG-87-3YR X VG-86-2YR
X VG-86 X VG-86 X VG-85 X VG-85 X VG-85



DAUGHTER KINGS-RANSOM DYNASTY DAZIE VG-87-2YR
Bred & Owned by Kings Ransom

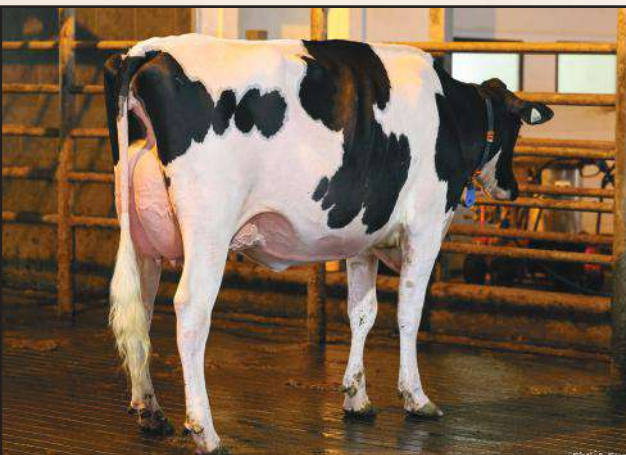

DAUGHTER WEDGWOOD DYNASTY PANIA VG-88-2YR
Bred & Owned by Stanhope-Wedgwood, BC image © Sheila Sunborg

CANADIAN FIGURES						
Lifetime Performance		Rel 92%	Dtrs/ Herds	305/99	Functional Traits	
GLPI	+3656	Feed Efficiency	100	Daughter Fertility	106	
PRO \$	\$1783	Herd Life	105	Milking Speed	105	
Production	Rel 96%	Mastitis Resistance	105	Milking Temperament	101	
Milk	-232 kgs	Metabolic Disease	100	Calving Ability	101	
Fat	87 kgs +0.81%	Hoof Health	94	Dtr Calving Ability	99	
Protein	19 kgs +0.21%	Lactation Persistency	97	Body Condition	102	

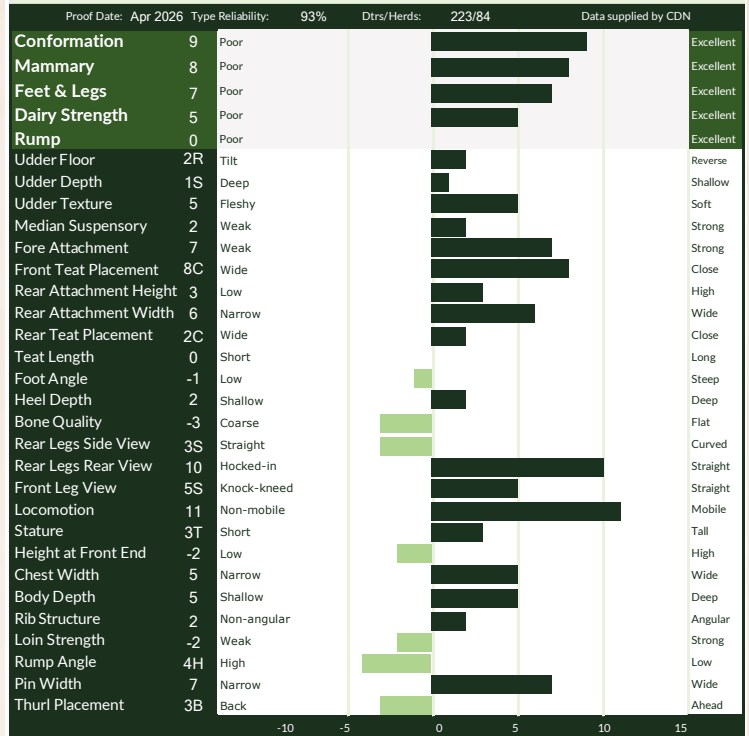

AMERICAN FIGURES					
Lifetime Performance		Functional Traits			
GTPI	+3074	Somatic Cell Score	2.84	Cow Conception Rate	2.5
NET MERIT	\$340	Productive Life	1.4	Daughter Preg Rate	1
Production	Rel: 98%	Daughter / Herds	1727/518	Sire Calving Ease	1.6%
Milk	27 lbs	Combined F&P	88 lbs	Dtr Calving Ease	1.8%
Fat	72 lbs +0.27%	Cheese Merit	\$364	Sire Stillbirth	3.9%
Protein	16 lbs +0.06%	Fertility Index	1.88	Dtr Stillbirth	4.5%

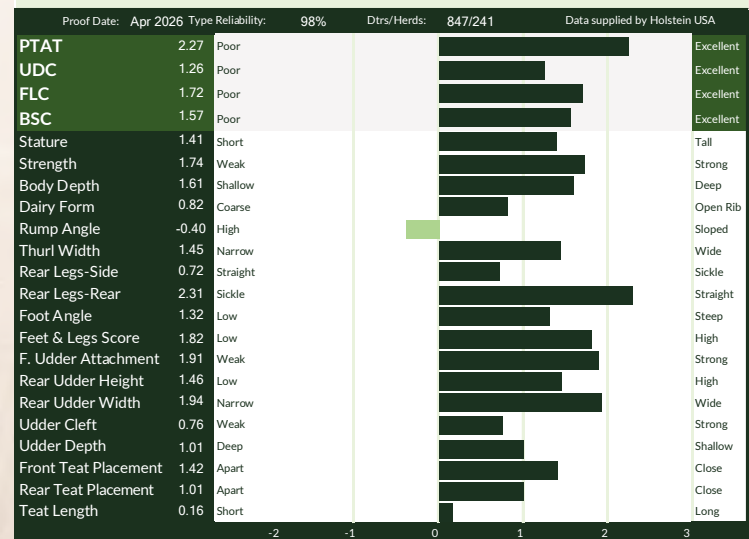

Blondin

#2 PTAT PROVEN BULL IN THE WORLD

DRIVEN

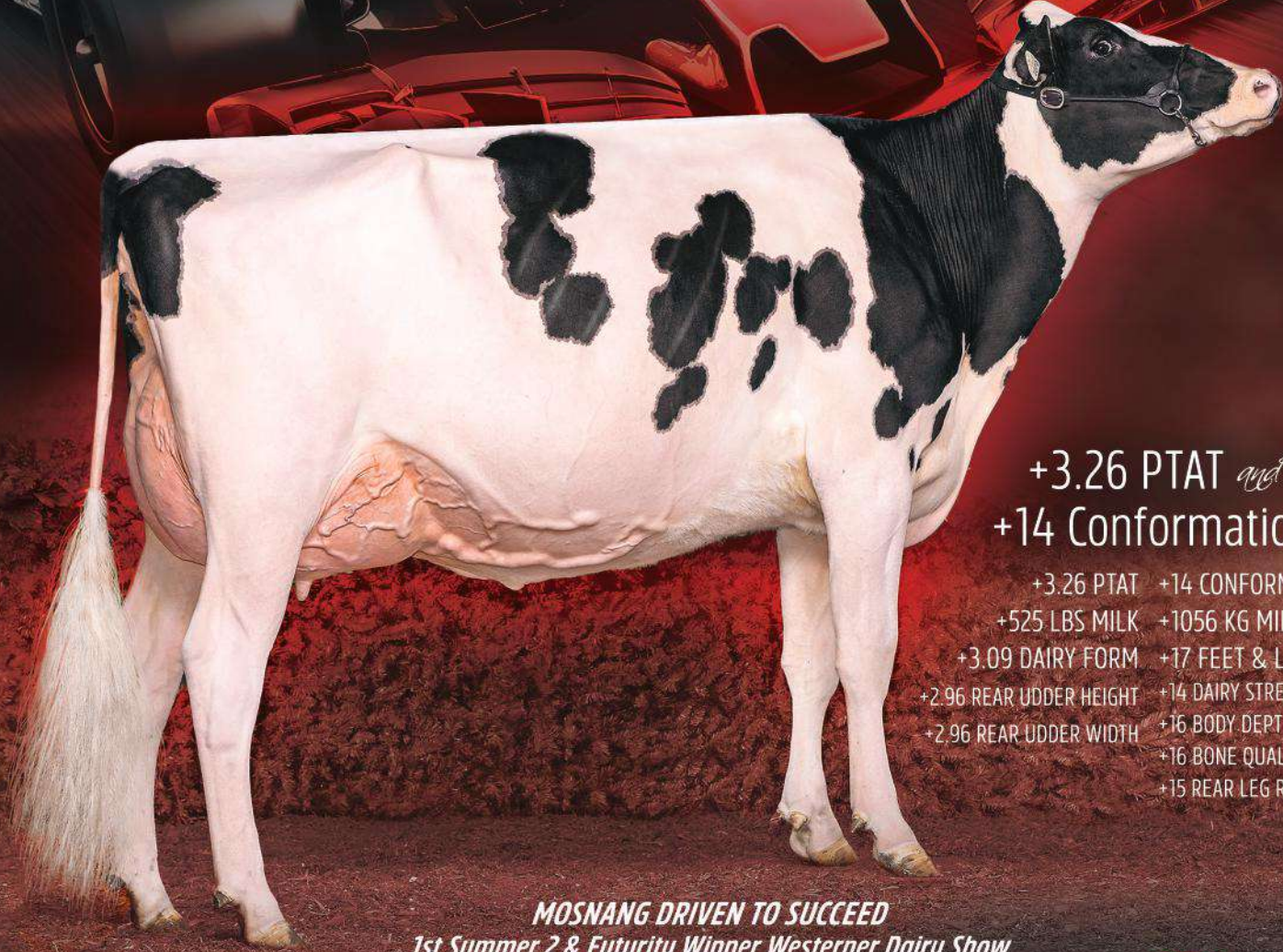

+3.26 PTAT *and*
+14 Conformation

- +3.26 PTAT +14 CONFORMATION
- +525 LBS MILK +1056 KG MILK
- +3.09 DAIRY FORM +17 FEET & LEGS
- +2.96 REAR UDDER HEIGHT +14 DAIRY STRENGTH
- +2.96 REAR UDDER WIDTH +16 BODY DEPTH
- +16 BONE QUALITY
- +15 REAR LEG REAR VIEW

MOSNANG DRIVEN TO SUCCEED

1st Summer 2 & Futurity Winner Westerner Dairy Show

Owned by Benbie Holsteins, SK

799H000056 BLONDIN DRIVEN

ALLEYOOP x MS BLONDIN SDKCK DEBORA-VG-2YR x VG-2YR HOTLINE

x KINGS-RANSOM DELTA DESTINY-EX-92 x EX-94-2E DOORMAN x EX-94-2E 5* x 10 MORE EX OR VG



IMAGE © VICKI FLETCHER

info@blondinsires.com | www.blondinsires.com | www.facebook.com/BlondinSires

The Art of Breeding!

Blondin
SIRE



799H000056 *Blondin*
DRIVEN



ET BW A2A2 CDF CVF BYF BLF DPF CNF HH5

Reg: HOCANM120096651 / DOB: 02/17/2021 / RHA: 99% / aAa: 213465

SIRE
BRABANTDALE ALLEYOOP

DAM
MS BLONDIN SDKCK DEBORA-VG-85-2YR
sired by Walnutlawn Sidekick
1-10 305 D 10,120 KG M 4.7%F 3.6%P

2ND DAM
KINGS-RANSOM HOT DEBBIE-ET VG-85-2YR 3*
sired by Peak Hotline
2-03 2x 305 d 13,865 Kg M 5.0%F 3.4%P

2ND DAM
KINGS-RANSOM DELTA DESTINY EX-92 DOM
sired by Mr Mogul Delta
2-00 3x 365 d 16,261 Kg M 4.0%F 3.4%P

3RD DAM
KINGS-RANSOM DM DEBONAIR-ET EX-94 2E DOM
5-03 3x 365 d 15,177 Kg M 4.9%F 3.1%P

4TH - 14TH DAMS
EX-94-2E DOM 6* X VG-87 DOM X VG-88 GMD
DOM X EX-91-2E GMD DOM X EX-91 GMD DOM
X VG-87 GMD DOM X VG-85 GMD DOM
X VG-87 GMD DOM X VG-88 GMD DOM
X VG-87 GMD X EX-90-3E GMD

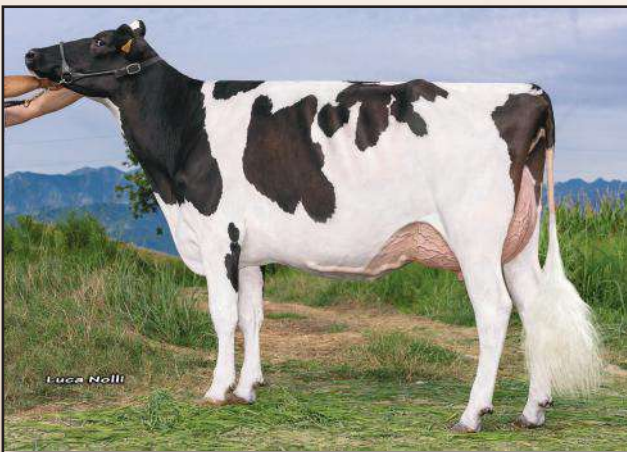

DAUGHTER - LA PORTEA DRIVEN CORN FLAKES VG-86-2YR

Bred by TJR Portea, Italy
 Owned by Soc. Agr. Basano, Italy

CANADIAN FIGURES						
Lifetime Performance		Rel 90%	Dtrs/ Herds	107/67	Functional Traits	
GLPI	+3198	Feed Efficiency	99	Daughter Fertility	87	
PRO \$	\$425	Herd Life	93	Milking Speed	99	
Production	Rel 94%	Mastitis Resistance	95	Milking Temperament	109	
Milk	1056 kgs	Metabolic Disease	86	Calving Ability	96	
Fat	46 kgs +0.03%	Hoof Health	95	Dtr Calving Ability	97	
Protein	25 kgs -0.09%	Lactation Persistency	96	Body Condition	89	

CANADIAN FIGURES						
Conformation		Reliability	Dtrs/Herds	87/59	Data supplied by CDN	
Mammary	5	Poor				Excellent
Feet & Legs	17	Poor				Excellent
Dairy Strength	14	Poor				Excellent
Rump	5	Poor				Excellent
Udder Floor	9R	Tilt				Reverse
Udder Depth	4D	Deep				Shallow
Udder Texture	8	Fleshy				Soft
Median Suspensory	5	Weak				Strong
Fore Attachment	9	Weak				Strong
Front Teat Placement	9C	Wide				Close
Rear Attachment Height	3	Low				High
Rear Attachment Width	8	Narrow				Wide
Rear Teat Placement	11C	Wide				Close
Teat Length	1S	Short				Long
Foot Angle	11	Low				Steep
Heel Depth	17	Shallow				Deep
Bone Quality	16	Coarse				Flat
Rear Legs Side View	1S	Straight				Curved
Rear Legs Rear View	15	Hocked-in				Straight
Front Leg View	1K	Knock-kneed				Straight
Locomotion	6	Non-mobile				Mobile
Stature	8T	Short				Tall
Height at Front End	4	Low				High
Chest Width	0	Narrow				Wide
Body Depth	16	Shallow				Deep
Rib Structure	15	Non-angular				Angular
Loin Strength	10	Weak				Strong
Rump Angle	3H	High				Low
Pin Width	8	Narrow				Wide
Thurl Placement	2B	Back				Ahead

AMERICAN FIGURES					
Lifetime Performance		Functional Traits			
GTPI	+2390	Somatic Cell Score	3.12	Cow Conception Rate	-7.4
NET MERIT	-\$354	Productive Life	-4.7	Daughter Preg Rate	-5.8
Production	Rel: 92%	Daughter / Herds	149/77	Sire Calving Ease	1.7%
Milk	525 lbs	Combined F&P	11 lbs	Dtr Calving Ease	1.8%
Fat	6 lbs -0.06%	Cheese Merit	-\$371	Sire Stillbirth	4.4%
Protein	5 lbs -0.05%	Fertility Index	-5.69	Dtr Stillbirth	5.0%

AMERICAN FIGURES						
Conformation		Reliability	Dtrs/Herds	87/59	Data supplied by Holstein USA	
PTAT	3.26	Poor				Excellent
UDC	1.71	Poor				Excellent
FLC	2.28	Poor				Excellent
BSC	0.56	Poor				Excellent
Stature	2.35	Short				Tall
Strength	1.28	Weak				Strong
Body Depth	2.42	Shallow				Deep
Dairy Form	3.09	Coarse				Open Rib
Rump Angle	-0.08	High				Sloped
Thurl Width	2.11	Narrow				Wide
Rear Legs-Side	0.48	Straight				Sickle
Rear Legs-Rear	2.60	Sickle				Straight
Foot Angle	2.04	Low				Steep
Feet & Legs Score	2.65	Low				High
F. Udder Attachment	2.19	Weak				Strong
Rear Udder Height	2.96	Low				High
Rear Udder Width	2.96	Narrow				Wide
Udder Cleft	1.91	Weak				Strong
Udder Depth	0.48	Deep				Shallow
Front Teat Placement	1.93	Apart				Close
Rear Teat Placement	2.11	Apart				Close
Teat Length	-0.35	Short				Long

799H000034

Blondin

ENERGY

Haniko X VG-86-2YR Solomon X VG-89 13* Atwood
 X EX-91-2E 3* X 3 More VGs



IMAGE COWS MO

daughter

BECKRIDGE QUALITY NRGY MEGAPIX

1ST WINTER YEARLING IN MILK & RESERVE INT. CHAMPION B&O ROYAL 2025

BRED & OWNED BY AGRIBER SOCIETA AGRICOLA, BECKRIDGE HOLSTEINS AND QUALITY HOLSTEINS

PROVEN CONFORMATION SIRE

- +15 Conformation
- +12 Mammary System
- +12 Feet & Legs
- +9 Rump



The Art of Breeding!

info@blondinsires.com | www.blondinsires.com | www.facebook.com/BlondinSires



799H000034 *Blondin*

ENERGY

ET BW A1A2 CDF CVF BYF BLF DPF CNF

Reg: HOCANM120345175 / DOB: 06/8/2020 / RHA: 99% / aAa: 243615

SIRE
SIEMERS LAMBDA HANIKO-ET

DAM
GOULDHAVEN SOLOMON ELLEN VG-86-2YR
sired by Walnutlawn Solomon
3-08 3x 305 d 13,034 Kg M 4.7%F 3.2%P

2ND DAM
GOULDHAVEN ATWOOD EMILY VG-89 13*
sired by Maple-Downs-I G W Atwood
4-00 3x 305 d 18,881 Kg M 4.4%F 3.4%P

3RD DAM
HUNTSHAVEN SAM ERIN EX-91-2E 2*
6-01 2x 305 d 10,202 Kg M 4.8%F 3.3%P

4TH - 6TH DAMS
VG-88 x VG-85 1* x VG-85 1*

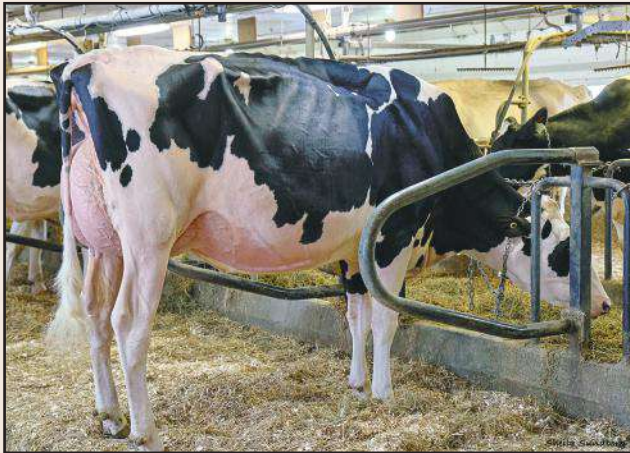

DAUGHTER RIGO ENERGY BON JOVI VG-88-2YR MAX
Owned by Yvon Richard & Fils inc



DAUGHTER SELEXIE CLODIE ENERGY VG-2YRS
Owned by Ferme Selexie

CANADIAN FIGURES					
Lifetime Performance		Rel 94%	Dtrs/ Herds 774/355	Functional Traits	
GLPI	+2886	Feed Efficiency	97	Daughter Fertility	91
PRO \$	-\$408	Herd Life	98	Milking Speed	104
Production	Rel 98%	Mastitis Resistance	99	Milking Temperament	109
Milk	-711 kgs	Metabolic Disease	96	Calving Ability	92
Fat	-20 kgs +0.06%	Hoof Health	102	Dtr Calving Ability	99
Protein	-34 kgs -0.08%	Lactation Persistency	96	Body Condition	98

CANADIAN FIGURES					
Proof Date: Apr 2026		Type Reliability: 96%	Dtrs/Herds: 643/311	Data supplied by CDN	
Conformation	15	Poor			Excellent
Mammary	12	Poor			Excellent
Feet & Legs	12	Poor			Excellent
Dairy Strength	5	Poor			Excellent
Rump	9	Poor			Excellent
Udder Floor	2T	Tilt			Reverse
Udder Depth	8S	Deep			Shallow
Udder Texture	10	Fleshy			Soft
Median Suspensory	13	Weak			Strong
Fore Attachment	9	Weak			Strong
Front Teat Placement	12C	Wide			Close
Rear Attachment Height	7	Low			High
Rear Attachment Width	15	Narrow			Wide
Rear Teat Placement	11C	Wide			Close
Teat Length	0	Short			Long
Foot Angle	13	Low			Steep
Heel Depth	12	Shallow			Deep
Bone Quality	10	Coarse			Flat
Rear Legs Side View	2C	Straight			Curved
Rear Legs Rear View	5	Hocked-in			Straight
Front Leg View	4S	Knock-kneed			Straight
Locomotion	6	Non-mobile			Mobile
Stature	12T	Short			Tall
Height at Front End	3	Low			High
Chest Width	2	Narrow			Wide
Body Depth	0	Shallow			Deep
Rib Structure	7	Non-angular			Angular
Loin Strength	7	Weak			Strong
Rump Angle	3L	High			Low
Pin Width	9	Narrow			Wide
Thurl Placement	5A	Back			Ahead

AMERICAN FIGURES					
Lifetime Performance		Functional Traits			
GTPI	+2283	Somatic Cell Score	3.10	Cow Conception Rate	-4.7
NET MERIT	-\$461	Productive Life	-2.1	Daughter Preg Rate	-3.8
Production	Rel: 96%	Daughter / Herds	1096/505	Sire Calving Ease	2.5%
Milk	-282 lbs	Combined F&P	-32 lbs	Dtr Calving Ease	2.5%
Fat	-12 lbs 0.00%	Cheese Merit	-\$479	Sire Stillbirth	5.1%
Protein	-20 lbs -0.04%	Fertility Index	-3.93	Dtr Stillbirth	5.7%

AMERICAN FIGURES					
Proof Date: Apr 2026		Type Reliability: 96%	Dtrs/Herds: 847/405	Data supplied by Holstein USA	
PTAT	2.92	Poor			Excellent
UDC	2.26	Poor			Excellent
FLC	1.84	Poor			Excellent
BSC	1.45	Poor			Excellent
Stature	2.97	Short			Tall
Strength	1.46	Weak			Strong
Body Depth	1.82	Shallow			Deep
Dairy Form	1.70	Coarse			Open Rib
Rump Angle	0.52	High			Sloped
Thurl Width	2.19	Narrow			Wide
Rear Legs-Side	-0.40	Straight			Sickle
Rear Legs-Rear	2.43	Sickle			Straight
Foot Angle	2.30	Low			Steep
Feet & Legs Score	2.31	Low			High
F. Udder Attachment	2.69	Weak			Strong
Rear Udder Height	3.05	Low			High
Rear Udder Width	3.48	Narrow			Wide
Udder Cleft	2.07	Weak			Strong
Udder Depth	2.43	Deep			Shallow
Front Teat Placement	2.33	Apart			Close
Rear Teat Placement	2.13	Apart			Close
Teat Length	-0.69	Short			Long

Blondin

ALPHA



Alligator X EX-92-4YR Artist X VG-88 5* Integral X KHW Regiment Apple-Red-EX-96

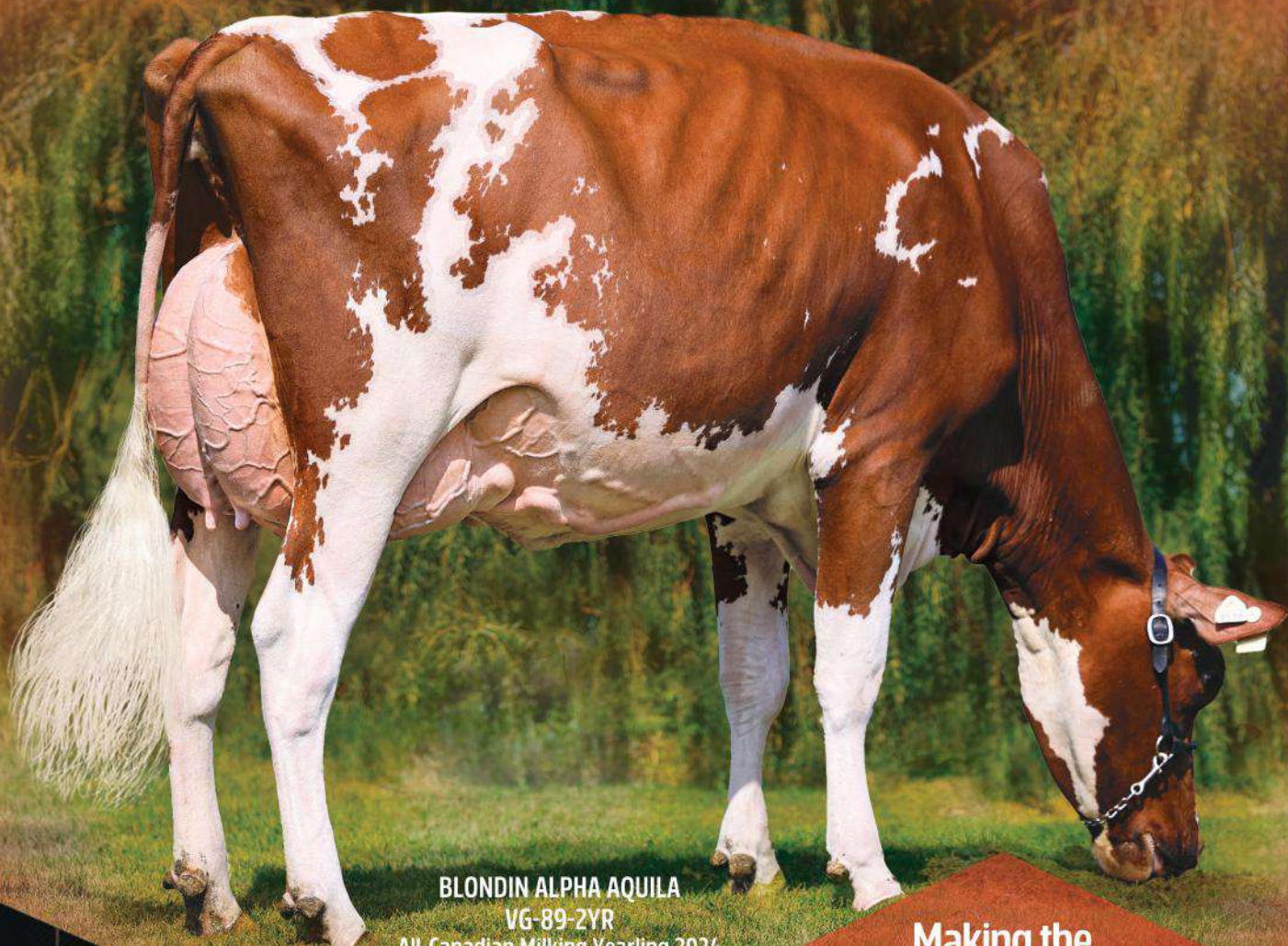

BLONDIN ALPHA AQUILA
VG-89-2YR

All-Canadian Milking Yearling 2024
Reserve Grand R&W Supreme Laitier 2025
2nd Sr. 2-Yr-Old World Dairy Expo R&W 2025

OWNED BY FERME BLONDIN & FERME LAFOUGEREX
image by Sheila Sunborg

**Making the
Special Kind!**

799H000052 BLONDIN ALPHA*RC

+10 CONFORMATION

- +16 Median Suspensory
- +10 Udder Texture
- +103 Daughter Fertility

image © Sheila Sunborg



The Art of Breeding!

info@blondinsires.com | www.blondinsires.com | www.facebook.com/BlondinSires

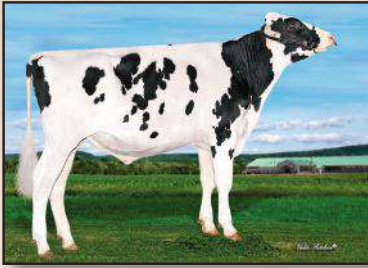

799H000052 *Blondin*

ALPHA*RC

ET BW A1A1 RDC CDF CVF BYF BLF DPF CNF

Reg: HOCANM120345248 / DOB: 12/25/2020 / RHA: 99% / aAa: 423615

SIRE
STANTONS ALLIGATOR

DAM
KCKC ARTIST ANA EX-92-4YR
sired by Stone-Front Artist
3-03 2X 305 d 10,550 Kg M 5.0%F 3.6%P

2ND DAM
MS APPLE ANARA-RED-VG-88 5*
sired by Blondin Integral
2-08 2x 305 d 9,977 Kg M 5.2%F 3.9%P

3RD DAM
KHW REGIMENT APPLE-RED-EX-96-4E-41* DOM
5-03 305 d 12,469 Kg M 5.0%F 3.9%P

NEXT DAMS
EX-95-2E-2* DOM X EX-93-3E DOM X EX-94-4E DOM
X D-R-A August-EX-96-4E DOM X EX-2E X EX-3E

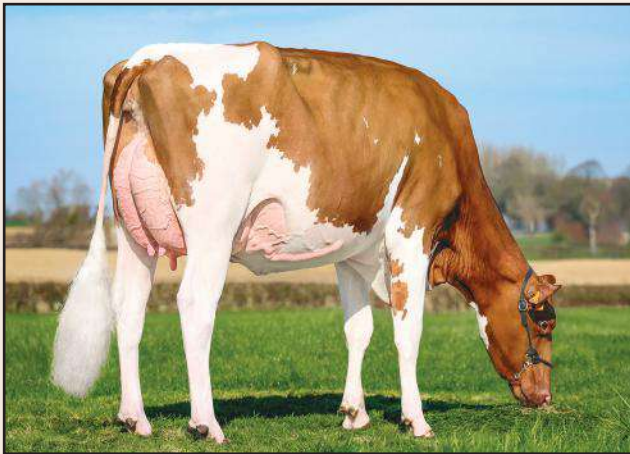

Daughter DU LOUVION URPHA RED VG-87-2YR
Owned by Ferme Du Louvion, France

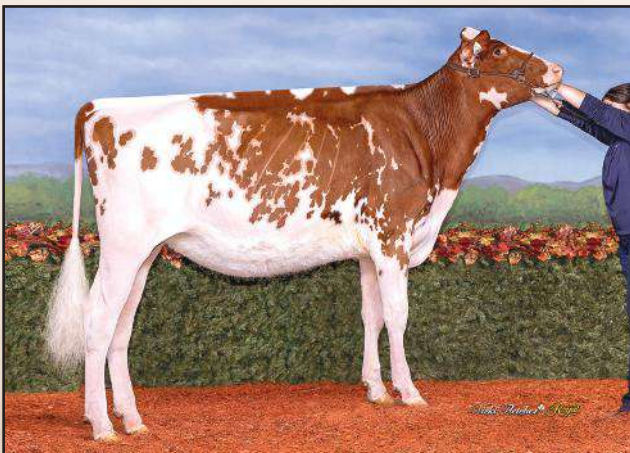

Daughter HARVESTACRE PAINT THE TOWN RED
1st Spring Yearling Royal Winter Fair R&W Show 2025
Owned by Clarkvalley Holsteins, Ferme Blondin, Ontario

CANADIAN FIGURES						
Lifetime Performance		Rel 94%	Dtrs/ Herds	692/344	Functional Traits	
GPA LPI	+2961	Feed Efficiency	98	Daughter Fertility	103	
PRO \$	\$134	Herd Life	101	Milking Speed	110	
Production	Rel: 98%	Mastitis Resistance	98	Milking Temperament	98	
Milk	-152 kgs	Metabolic Disease	99	Calving Ability	98	
Fat	-13 kgs -0.07%	Hoof Health	101	Dtr Calving Ability	101	
Protein	-24 kgs -0.15%	Lactation Persistence	99	Body Condition	99	

CANADIAN FIGURES					
Proof Date: Apr 2026		Type Reliability: 96%	Dtrs/Herds: 521/272	Data supplied by CDN	
Conformation	10	Poor			Excellent
Mammary	7	Poor			Excellent
Feet & Legs	9	Poor			Excellent
Dairy Strength	4	Poor			Excellent
Rump	5	Poor			Excellent
Udder Floor	0	Tilt			Reverse
Udder Depth	3S	Deep			Shallow
Udder Texture	10	Fleshy			Soft
Median Suspensory	16	Weak			Strong
Fore Attachment	3	Weak			Strong
Front Teat Placement	9C	Wide			Close
Rear Attachment Height	4	Low			High
Rear Attachment Width	8	Narrow			Wide
Rear Teat Placement	7C	Wide			Close
Teat Length	6S	Short			Long
Foot Angle	12	Low			Steep
Heel Depth	8	Shallow			Deep
Bone Quality	5	Coarse			Flat
Rear Legs Side View	5C	Straight			Curved
Rear Legs Rear View	6	Hocked-in			Straight
Front Leg View	1S	Knock-kneed			Straight
Locomotion	5	Non-mobile			Mobile
Stature	8T	Short			Tall
Height at Front End	6	Low			High
Chest Width	2	Narrow			Wide
Body Depth	4	Shallow			Deep
Rib Structure	1	Non-angular			Angular
Loin Strength	4	Weak			Strong
Rump Angle	1L	High			Low
Pin Width	8	Narrow			Wide
Thurl Placement	1A	Back			Ahead

AMERICAN FIGURES					
Lifetime Performance		Functional Traits			
GTPI	+2433	Somatic Cell Score	3.07	Cow Conception Rate	-0.9
NET MERIT	-\$340	Productive Life	-2.0	Daughter Preg Rate	-0.3
Production	Rel: 96%	Daughter / Herds	1113/554	Sire Calving Ease	2.3%
Milk	138 lbs	Combined F&P	-18 lbs	Dtr Calving Ease	2.4%
Fat	-7 lbs -0.05%	Cheese Merit	-\$362	Sire Stillbirth	4.3%
Protein	-11 lbs -0.06%	Fertility Index	-0.39	Dtr Stillbirth	4.5%

AMERICAN FIGURES					
Proof Date: Apr 2026		Type Reliability: 96%	Dtrs/Herds: 757/389	Data supplied by Holstein USA	
PTAT	2.39	Poor			Excellent
UDC	1.52	Poor			Excellent
FLC	1.46	Poor			Excellent
BSC	1.46	Poor			Excellent
Stature	2.30	Short			Tall
Strength	1.45	Weak			Strong
Body Depth	1.77	Shallow			Deep
Dairy Form	1.23	Coarse			Open Rib
Rump Angle	0.20	High			Sloped
Thurl Width	1.92	Narrow			Wide
Rear Legs-Side	0.42	Straight			Sickle
Rear Legs-Rear	1.84	Sickle			Straight
Foot Angle	2.18	Low			Steep
Feet & Legs Score	1.82	Low			High
F. Udder Attachment	1.76	Weak			Strong
Rear Udder Height	2.24	Low			High
Rear Udder Width	2.61	Narrow			Wide
Udder Cleft	2.02	Weak			Strong
Udder Depth	1.26	Deep			Shallow
Front Teat Placement	1.21	Apart			Close
Rear Teat Placement	1.37	Apart			Close
Teat Length	-0.54	Short			Long

799H000135 BENJO LR

MEGA-P-RED

Eveready-PP X VG-86-2YR Ryder X VG-86 Mirand X EX Jordy

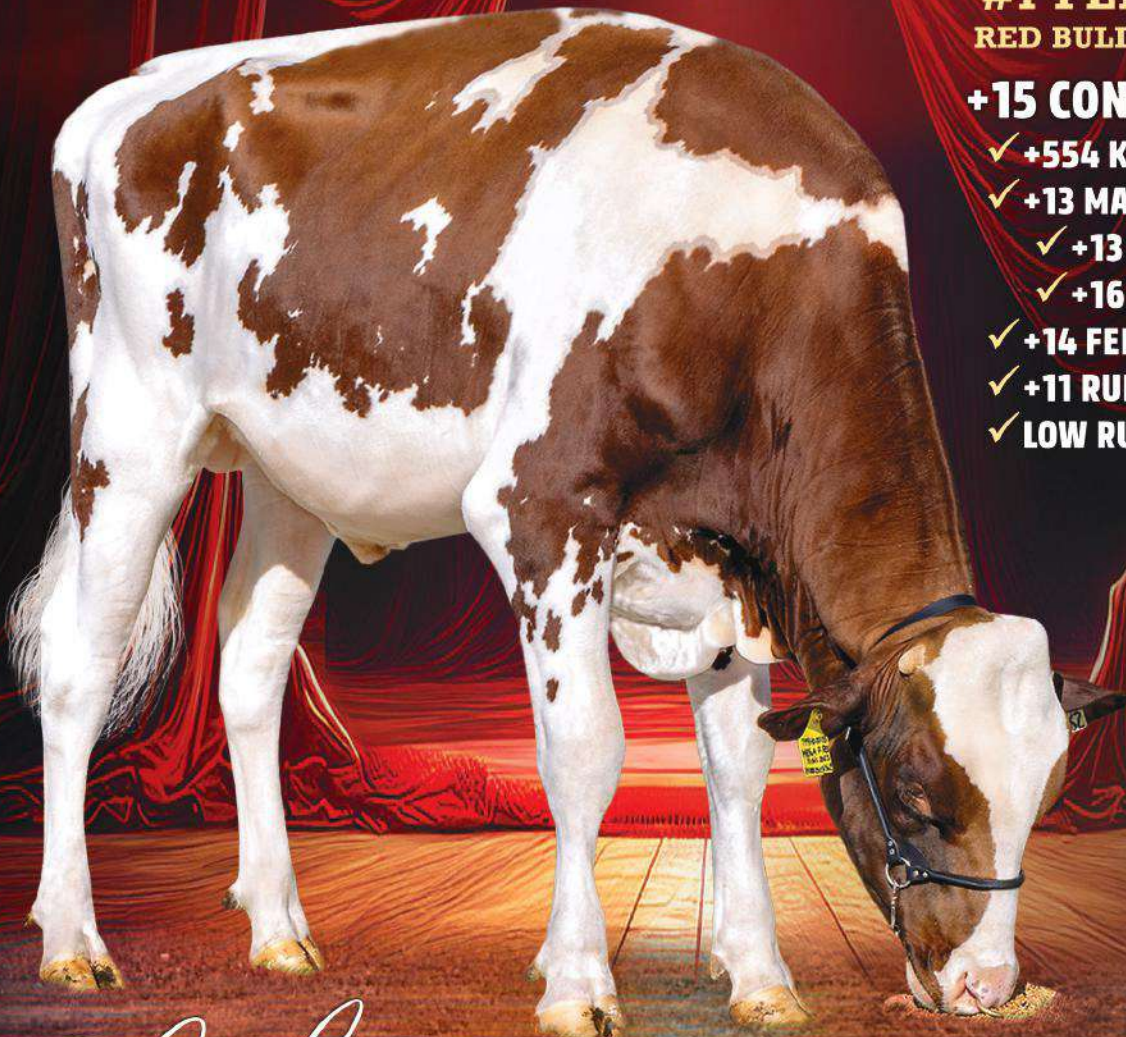

#1

CONFORMATION
#1 FEET & LEGS
RED BULL IN THE BREED!

+15 CONFORMATION

- ✓ +554 KGS MILK
- ✓ +13 MAMMARY SYSTEM
- ✓ +13 FORE ATTACHMENT
- ✓ +16 REAR ATT. HEIGHT
- ✓ +14 FEET & LEGS
- ✓ +11 RUMP
- ✓ LOW RUMP ANGLE

IMAGE: IMAGE VIVIKI FLETCHER



The Art of Breeding!

info@blondinsires.com | www.blondinsires.com | www.facebook.com/BlondinSires

799H000135 *Benji Lr*

MEGA-P-RED

Reg: HOCANM121031562 / Born: 12/11/2023 / ET RW POC A1A2 BB VRF MWF CDF BYF CVF BLF DPF / aAa 243165

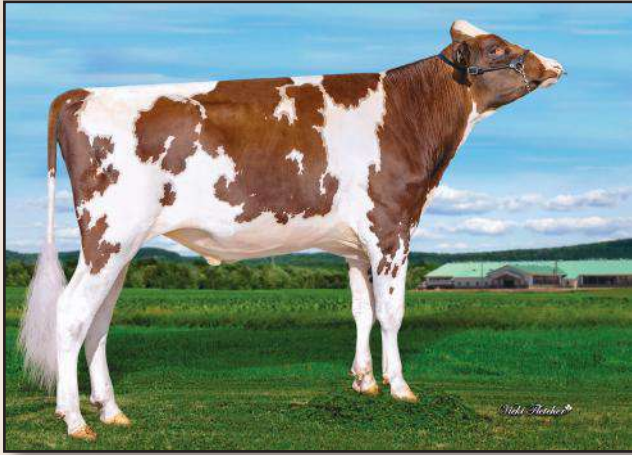

SIRE
CEDARWALL EVEREADY-PP

DAM
LINDENRIGHT RYDER MOONWALKER P VG-86-2YR
sired by *Koepen Ryder-RED*
02-01 2X 239 D 8,240 KG M 4.1% F 3.1% P

2ND DAM
LINDENRIGHT MIRAND MIO P VG-86
sired by *Coomboona Zipit Mirand-PP*
02-11 2X 303 D 11,451 KG M 4.0% F 3.0% P

3RD DAM
LINDENRIGHT JORDY 82479 EX-5YR
03-01 2X 305 D 13,989 KG M 3.7% F 3.0% P

4TH - 9TH DAMS
NC X VG-87 36* X EX-91-2E 6* X EX-92 22* X VG-88 38* X VG 2*

CANADIAN FIGURES							
Lifetime Performance		Rel	77%	Dtrs/ Herds	/	Functional Traits	
GPA LPI	+3421	Feed Efficiency	98	Daughter Fertility	98		
PRO \$	\$976	Herd Life	109	Milking Speed	97		
Production	Rel: 80%	Mastitis Resistance	103	Milking Temperament	100		
Milk	554 kgs	Metabolic Disease	101	Calving Ability	101		
Fat	-15 kgs -0.32%	Hoof Health	97	Dtr Calving Ability	102		
Protein	-2 kgs -0.17%	Lactation Persistence	107	Body Condition	101		

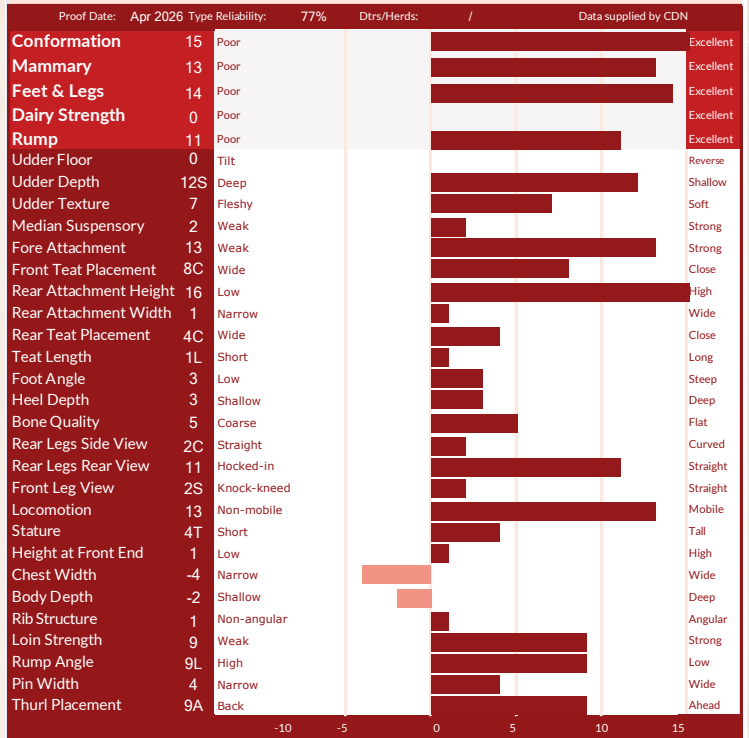

AMERICAN FIGURES					
Lifetime Performance		Functional Traits			
GTPI	+2527	Somatic Cell Score	2.96	Cow Conception Rate	-0.9
NET MERIT	-\$150	Productive Life	1.5	Daughter Preg Rate	-0.3
Production	Rel: 80%	Daughter / Herds	0/0	Sire Calving Ease	1.3%
Milk	508 lbs	Combined F&P	-42 lbs	Dtr Calving Ease	1.7%
Fat	-32 lbs -0.20%	Cheese Merit	-\$185	Sire Stillbirth	4.1%
Protein	-10 lbs -0.10%	Fertility Index	-0.32	Dtr Stillbirth	4.4%

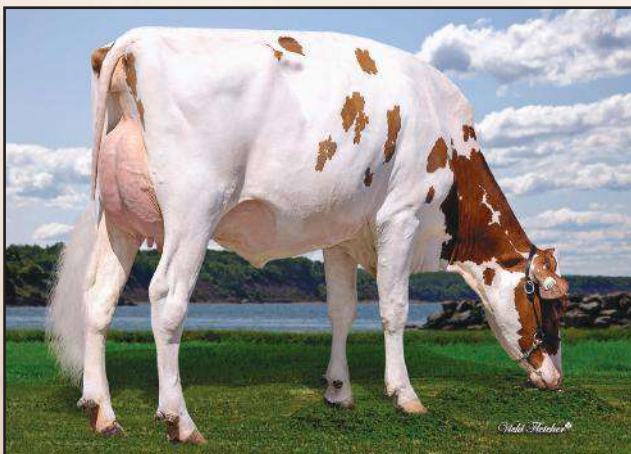
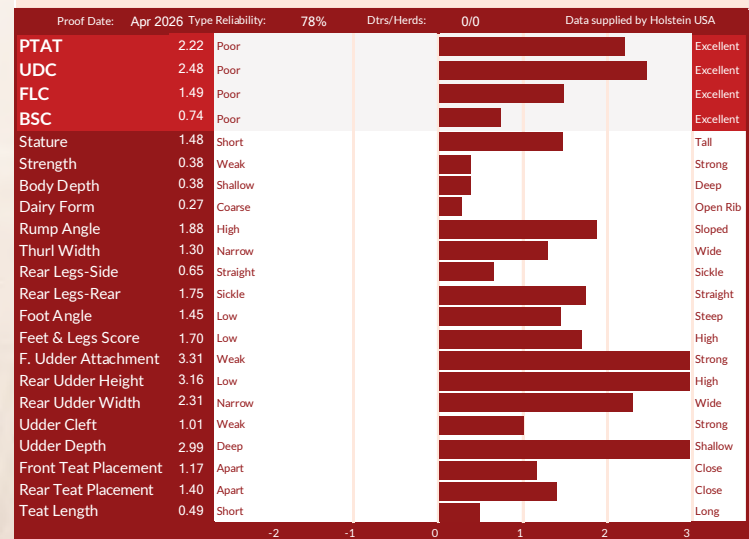

DAM - LINDENRIGHT RYDER MOONWALKER P VG-86-2YR

SUPERMAN^{RC}

SHAKIRA'S RED CARRIER GRANDSON

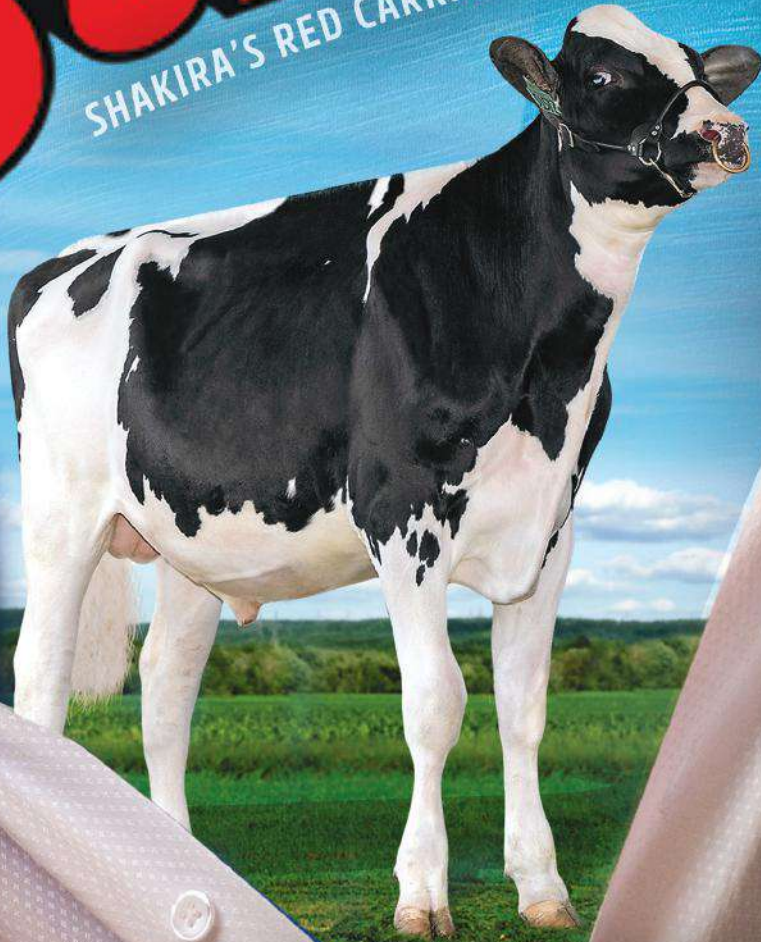

799H000123 MR BUDJON SUPERMAN*RC

Dropbox X EX-92 Lambda X Erbacres Snapple SHAKIRA-EX-97-4E-9*
X Snapple-Red-EX-96-2E X APPLE-RED-EX-96-4E-41*
X EX-95-2* X EX-93-3E X EX-94-4E X EX-96-4E

+2.79 PTAT +374 lbs Milk +1.80 UDC

High AND Wide Rear Udders

Blondin
SIRE S

The Art of Breeding!

info@blondinsires.com | www.blondinsires.com | www.facebook.com/BlondinSires



799H000123 *Mr Budjon*

SUPERMAN *RC

Reg: H0840M3269893847 / DOB: 9/6/23 / aAa 243615 / POF A2A2 RDC CDF BYF CVF BLF DPF CNF

SIRE
KINGS-RANSOM DROPBOX

DAM
JACOBS LAMBDA SHAYLA EX-92
sired by Farnear Delta Lambda
01-09 2x 305 d 11,372 Kg M 3.7%F 3.3%P

2ND DAM
ERBACRES SNAPPLE SHAKIRA EX-97-4E-9*
sired by GS Alliance O Kaliber
8-01 2X 286 d 15,367 Kg M 4.7%F 3.5%P

3RD DAM
MISS APPLE SNAPPLE RED EX-96-2E 3*
sired by Lookout P Redburst
03-02 2x 305 d 11,725 Kg M 4.0%F 3.6%P

4TH - 10TH DAMS
KHW REGIMENT APPLE-RED EX-96-4E 42*
X EX-95-2E 2* DOM X EX-93-3E DOM X EX-94-4E DOM
X EX-96-4E DOM X EX-90-2E EX-90-3E



DAM - JACOBS LAMBDA SHAYLA EX-92



2ND DAM - ERBACRES SNAPPLE SHAKIRA EX-97-4E-9*

CANADIAN FIGURES					
Lifetime Performance			Functional Traits		
GPA LPI	+3218	Feed Efficiency	99	Daughter Fertility	99
PRO \$	\$885	Herd Life	103	Milking Speed	97
Production	Rel: 83%	Mastitis Resistance	101	Milking Temperament	101
Milk	211 kgs	Metabolic Disease	100	Calving Ability	101
Fat	28 kgs +0.17%	Hoof Health	100	Dtr Calving Ability	101
Protein	24 kgs +0.12%	Lactation Persistence	98	Body Condition	96

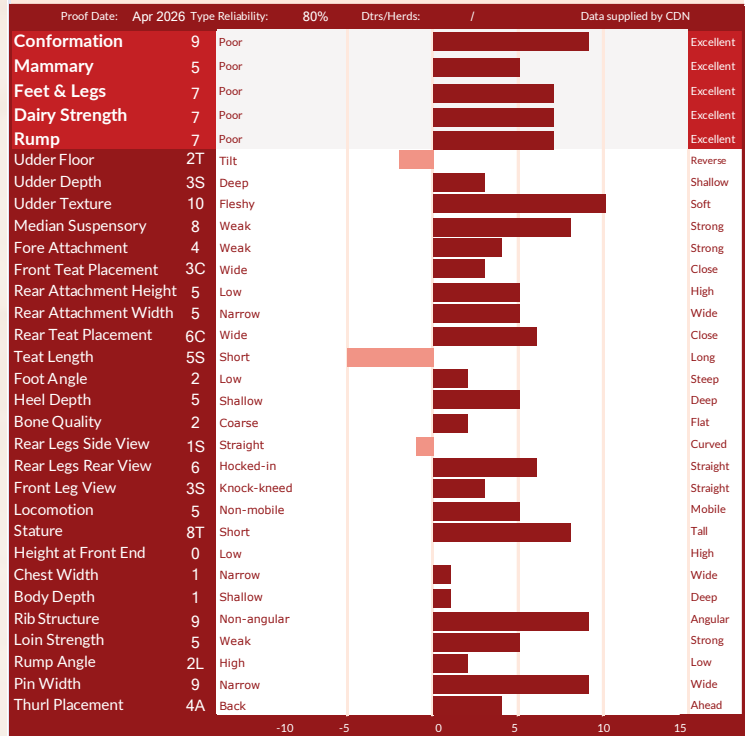

AMERICAN FIGURES					
Lifetime Performance			Functional Traits		
GTPI	+2760	Somatic Cell Score	3.03	Cow Conception Rate	-0.8
NET MERIT	\$15	Productive Life	-0.5	Daughter Preg Rate	-0.7
Production	Rel: 82%	Daughter / Herds	0/0	Sire Calving Ease	2.1%
Milk	374 lbs	Combined F&P	28 lbs	Dtr Calving Ease	2.0%
Fat	13 lbs -0.01%	Cheese Merit	\$20	Sire Stillbirth	3.9%
Protein	15 lbs +0.01%	Fertility Index	-0.86	Dtr Stillbirth	4.5%

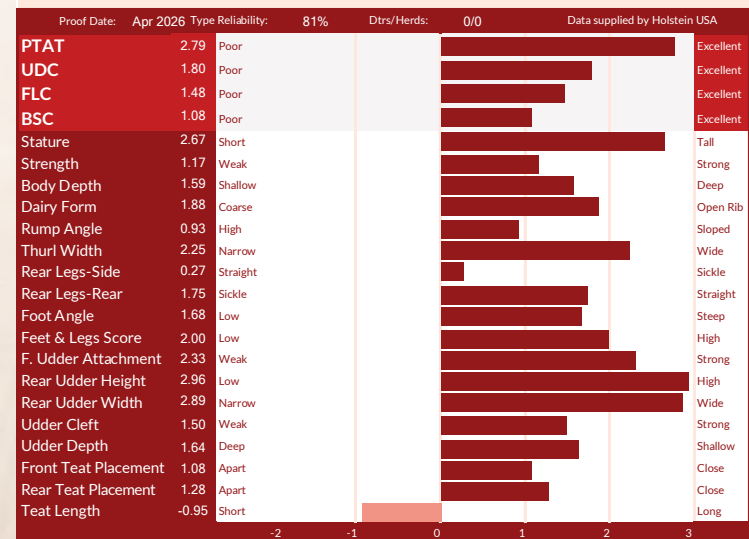

799H000148

Cashcow

Homozygous Polled *and* Red Factor

SALARY-PP *RC

RIGHT STUFF-PP X VG-86-3YR LUSTER X VG-2YR 2* BIGHT P
X EX-2E 1* LOYOLA-P X 11 MORE EX OR VG FROM THE SPLENDOR FAMILY



- +3592 GPA LPI**
- +976 kg Milk**
- +64 kg Fat *with* +0.19%F**
- +13 Conformation**
- +11 Mammary System**
- +11 Rear Attachment Height**
- +2 Wide Rear Teat Placement**
- +1 Long Teat Length**
- Low Rump Angle**
- +100 Milking Speed**

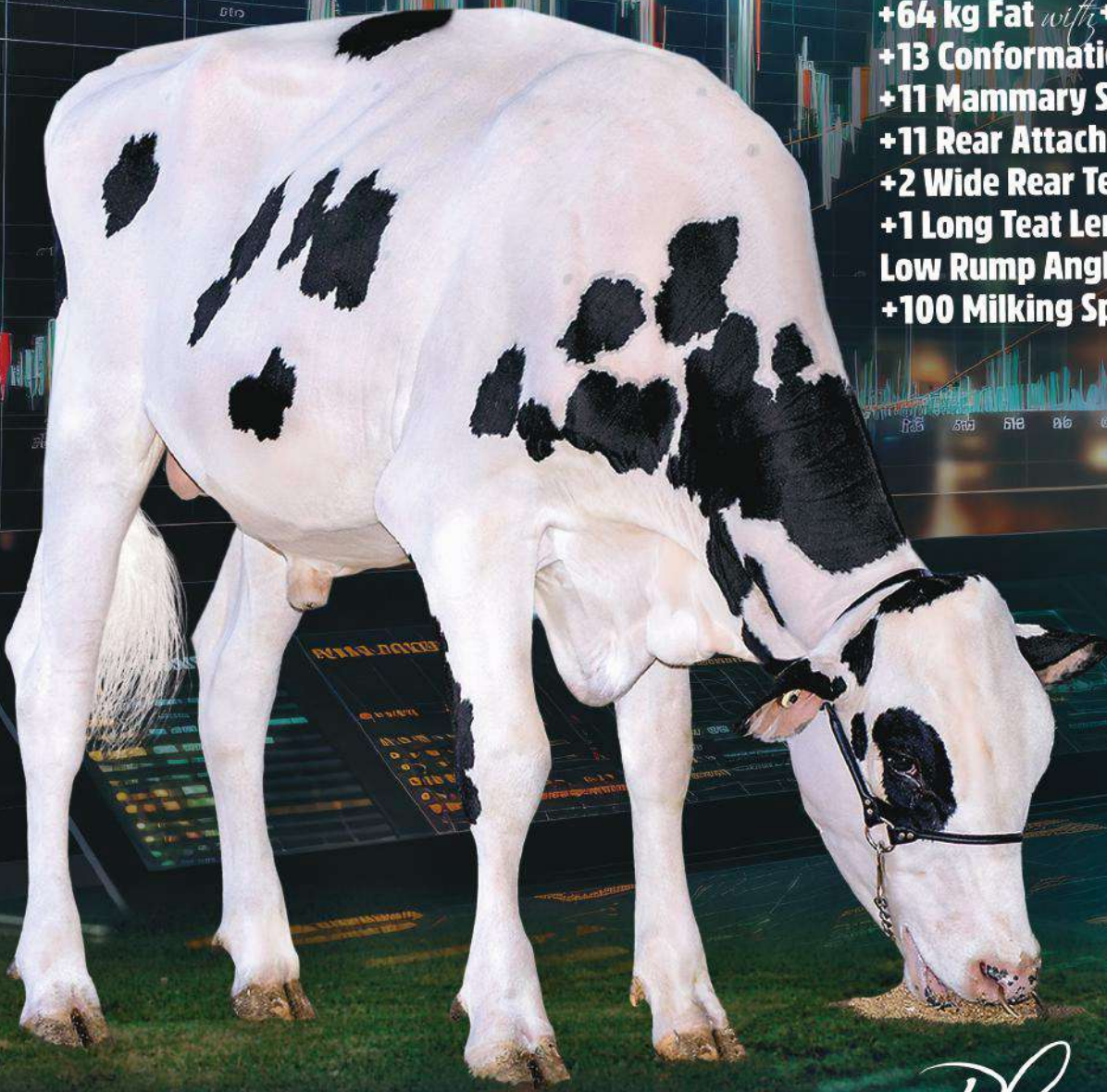

The Art of Breeding!!



info@blondinsires.com | www.blondinsires.com | www.facebook.com/BlondinSires

799H000148 *Cashcow*

SALARY-PP*RC



Reg: HOCANM15043547 / DOB: 4/13/2024 / ET BW POS A2A2 RDC CDF BYF CVF BLF DPF CNF / aAa 243165

SIRE
STANTONS RIGHT STUFF-PP

DAM
SILVERCAP LUSTER STILLNESS PP VG-86-3YR
sired by Cherry-Lily LUSTER
02-03 2X 305 d 11,187 Kg M 5.3%F 3.6%P

2ND DAM
VOGUE BIGHT SERENITY PP VG-2YR 2*
sired by S-S-I Ferdinand BIGHT P
2-01 2X 305 d 9,100 Kg M 5.0%F 3.6%P

3RD DAM
FRAELAND LOYOLA SERENDIPITY-P EX-2E 1*
03-08 2X 305 d 13,782 Kg M 5.2%F 3.3%P

4TH - 14TH DAMS
VG-88 7* X VG 6* X VG-87 4*
X GEN-I-BEQ GOLDWYN SECRETLY VG-87 21* X VG-87 8*
X GLEN DRUMMOND SPLENDOR VG-86 39* X VG-88 18*
X EX 14* X EX-2E 7* X VG 4* X VG

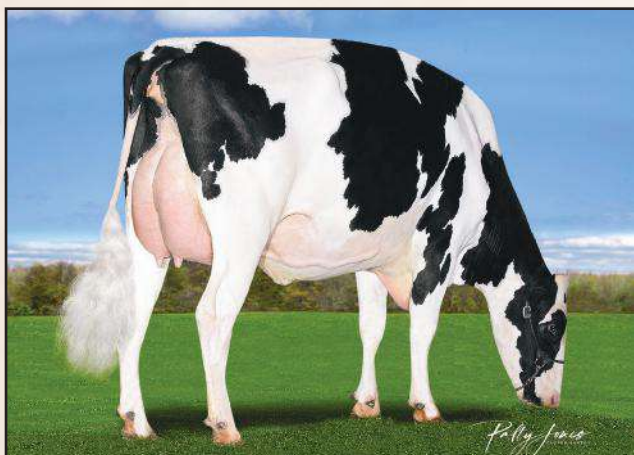

DAM - SILVERCAP LUSTER STILLNESS PP VG-86-3YR

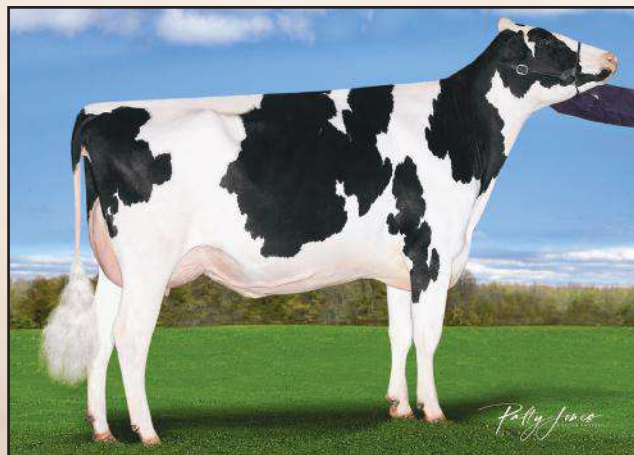

DAM - SILVERCAP LUSTER STILLNESS PP VG-86-3YR

CANADIAN FIGURES					
Lifetime Performance		Rel 79%	Dtrs/ Herds	Functional Traits	
GPA LPI	+3592	Feed Efficiency	99	Daughter Fertility	96
PRO \$	\$1435	Herd Life	103	Milking Speed	100
Production	Rel: 82%	Mastitis Resistance	99	Milking Temperament	93
Milk	976 kgs	Metabolic Disease	97	Calving Ability	100
Fat	64 kgs +0.19%	Hoof Health	101	Dtr Calving Ability	98
Protein	42 kgs +0.06%	Lactation Persistency	99	Body Condition	97

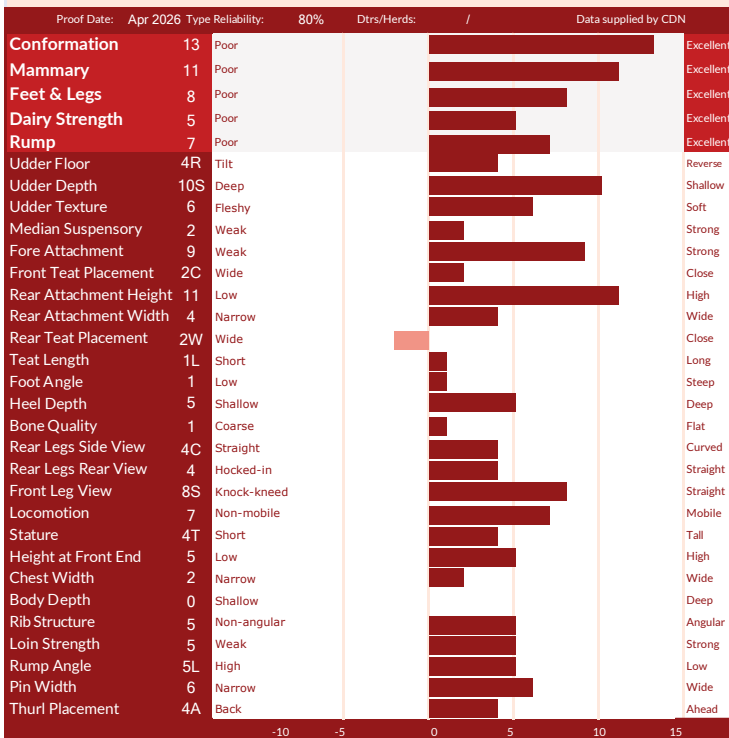

AMERICAN FIGURES					
Lifetime Performance		Functional Traits			
GTPI	+2730	Somatic Cell Score	3.04	Cow Conception Rate	-1.9
NET MERIT	\$107	Productive Life	0.1	Daughter Preg Rate	-2.4
Production	Rel: 80%	Daughter / Herds	0/0	Sire Calving Ease	1.7%
Milk	617 lbs	Combined F&P	44 lbs	Dtr Calving Ease	2.1%
Fat	29 lbs +0.01%	Cheese Merit	\$101	Sire Stillbirth	3.7%
Protein	15 lbs -0.02%	Fertility Index	-2.08	Dtr Stillbirth	4.9%

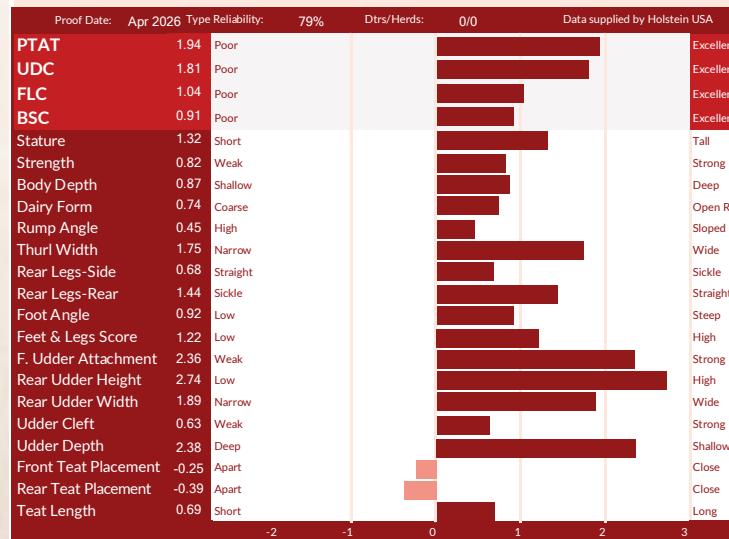

Mystique **AVENGER**

90% GP OR BETTER ON OVER 1350 DAUGHTERS!

+8 CONFORMATION *with* **+742 KG MILK** & **+0.16%F**



OLORTINE AVENGER DESIGN EX-92 MAX
1ST WINTER 2YR & INTERMEDIATE CHAMPION ROYAL 2024
ALL-CANADIAN MILKING WINTER YEARLING 2023

NOW OWNED BY GENOSOURCE, IOWA
BRED BY COREY MARTIN - OLORTINE HOLSTEINS

IMAGES © THE BULLVINE

Blondin
SIRE S

The Art of Breeding!

info@blondinsires.com | www.blondinsires.com | www.facebook.com/BlondinSires

799H000027 *Mystique*
AVENGER

Reg: HOCANM120213097 / DOB: 11/22/2019 / RHA: 99% / ET BW A1A2 CDF CVF BYF BLF DPF CNF / aAa: 426531

SIRE
SIEMERS ROZUME

DAM
MYSTIQUE LAMBDA ANIS EX-93-2E 9*
sired by Farnear Delta-Lambda-ET
 06-07 305 d 17,304 Kg M 3.8%F 3.3%P

2ND DAM
MYSTIQUE EXTREME ABRICOT EX-94-5E 10*
2023 HOLSTEIN CANADA COW OF THE YEAR
sired by Silverridge V Extreme
 07-02 2x 305 d 18,115 Kg M 4.2%F 3.1%P

3RD DAM
MYSTIQUE MCCUTCHEN APRIL EX-93-2E 3*
 6-07 2x 305 d 15,885 Kg M 3.6%F 2.8%P

4TH - 13TH DAMS
VG-88 15* X EX-2E 15* X VG-88-2YR 4* X EX-94-3E 13*
X EX-6E 14 X VG-87 4* X*
VG-86 X EX 19* X VG-88 10* X EX



DAUGHTER FAMI**PAGE** AVENGER MUSCADE VG-89-3YR
 Bred and owned by Ferme FamiPAGE image © Sheila Sunborg

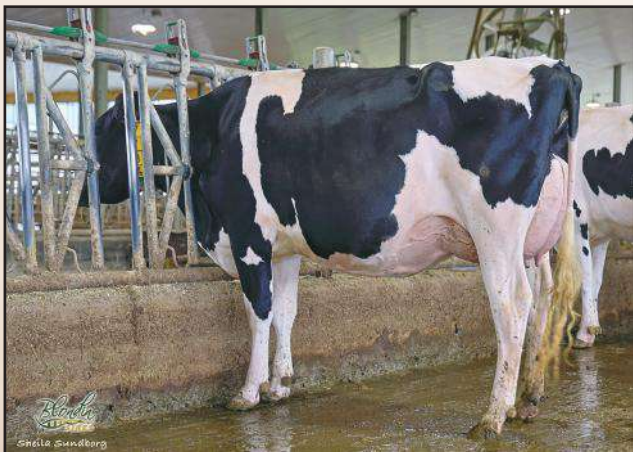

DAUGHTER MONTBRIANT AVENGER ROSELINE VG-89-3YR
 1st Sr 2-Yr & H.M Intermediate Champion Lachute 2024
 Bred by Ferme Beaudry & Fils and owned by Ferme Blondin

CANADIAN FIGURES					
Lifetime Performance		Rel 96%	Dtrs/ Herds 1438/562	Functional Traits	
GLPI	+3065	Feed Efficiency	99	Daughter Fertility	101
PRO \$	\$1013	Herd Life	103	Milking Speed	84
Production	Rel 99%	Mastitis Resistance	104	Milking Temperament	95
Milk	742 kgs	Metabolic Disease	102	Calving Ability	97
Fat	48 kgs +0.16%	Hoof Health	107	Dtr Calving Ability	96
Protein	10 kgs -0.11%	Lactation Persistency	109	Body Condition	109

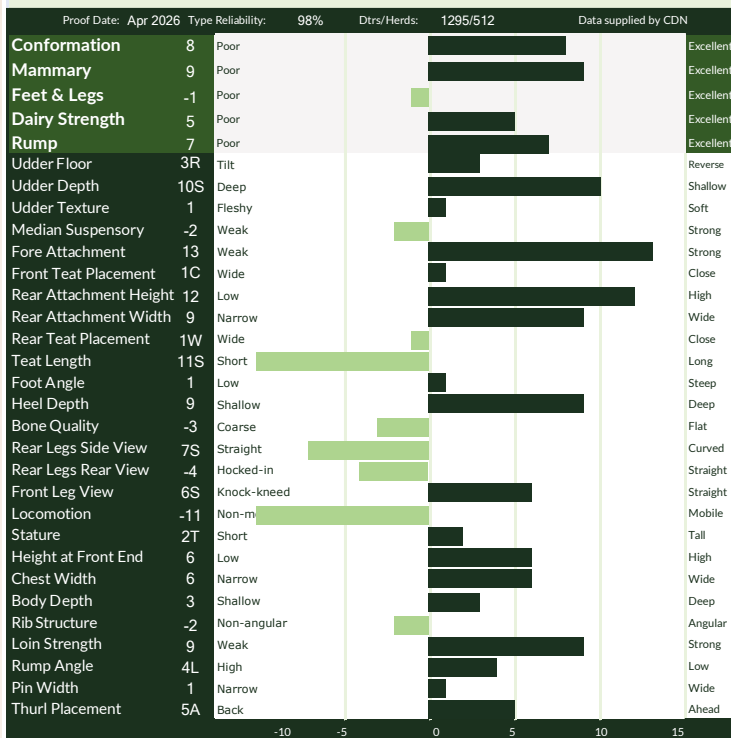

AMERICAN FIGURES					
Lifetime Performance		Functional Traits			
GTPI	+2525	Somatic Cell Score	2.82	Cow Conception Rate	-2.0
NET MERIT	-\$87	Productive Life	0.5	Daughter Preg Rate	-2.2
Production	Rel: 93%	Daughter / Herds	1562/600	Sire Calving Ease	1.8%
Milk	107 lbs	Combined F&P	4 lbs	Dtr Calving Ease	1.8%
Fat	11 lbs +0.02%	Cheese Merit	-\$97	Sire Stillbirth	3.9%
Protein	-7 lbs -0.04%	Fertility Index	-2.08	Dtr Stillbirth	5.3%

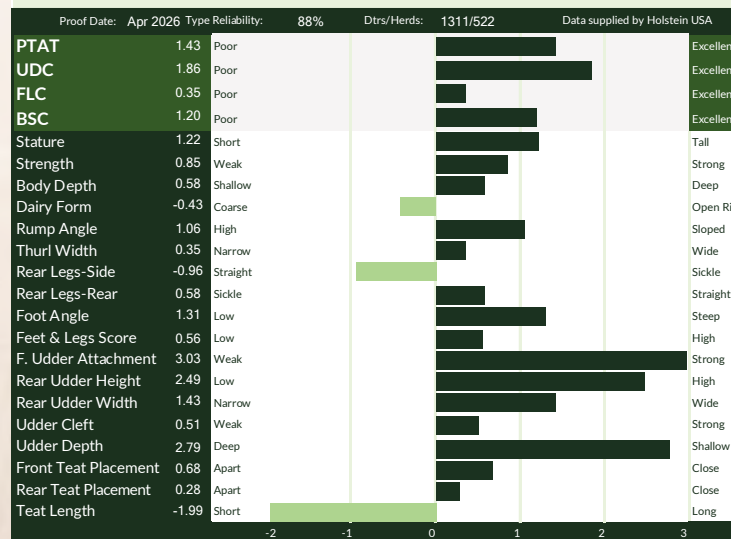

799H000149

Blondin

DEPOSIT



MAYOR X VG-87-3Y AVENGER X WISSELVIEW LAMBDA DELIGHT EX-90 3*
X EX-90-4E ABBOTT X 9 MORE EX & VG DAMS BACK TO DENISES DELLIA EX-95-2E 5*

- +3601 GPA LPI
- +513 kg Milk *with* +0.23%F
- +13 CONFORMATION
- +11 Mammary System
- +10 Feet & Legs
- +8 Rear Attachment Height
- +9 Rear Attachment Width
- ✓ +107 Daughter Fertility
- ✓ +101 Milking Speed
- ✓ +107 Herd Life

IMAGE © YORFLITEER

Blondin
SIRE S

The Art of Breeding!

Info@blondinsires.com | www.blondinsires.com | www.facebook.com/BlondinSires

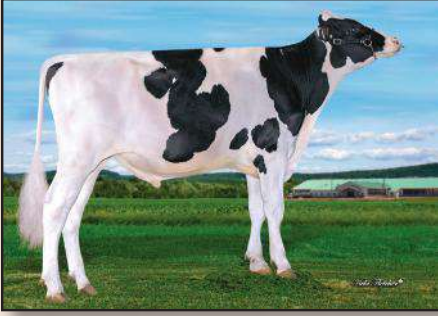

799H000149 *Blondin*

DEPOSIT



BW POF A2A2 AA RDF VRF CDF BYF CVF BLF DPF

Reg: HOCANM121586164 / DOB: 9/18/2024 / aAa 243165

SIRE
CLAYNOOK MAYOR

DAM
BLONDIN AVENGER DAISY VG-87-3Y
sired by *Mystique* AVENGER
02-02 2X 305 d 9,996 kg M 4.5%F 3.2%P

2ND DAM
WISSELVIEW LAMBDA DELIGHT EX 4*
sired by *Farnear Delta-Lambda*
04-02 2x 305 d 16,258 Kg M 3.5%F 3.1%P

3RD DAM
WISSELVIEW ABBOTT DAHLIA EX-90-4E
sired by *Willsbro Abbott*
07-02 3X 305 d 17,679 KG M 4.0%F 3.4%P

4TH - 12TH DAMS
VG-85-2YR 8* X EX-90-5YR 7* X VG-88-2YR 15* X EX-93-4E 44*
X EX-93-2E 20* X VG-87 X EX-91
X Snow-N Denises Dellia EX-95-2E GMD DOM 5*
X EX-90-2E GMD DOM



DAM - BLONDIN AVENGER DAISY VG-87-3Y

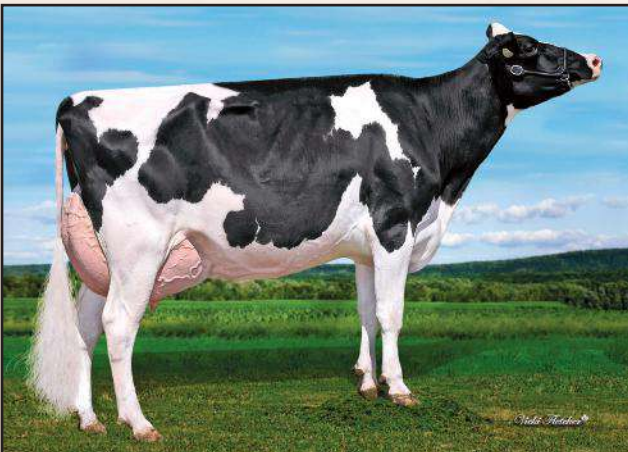

2ND DAM - WISSELVIEW LAMBDA DELIGHT EX 4*

CANADIAN FIGURES					
Lifetime Performance			Functional Traits		
GPA LPI	+3601	Rel 79%	Dtrs/ Herds	/	
PRO \$	\$1612	Feed Efficiency	97	Daughter Fertility	107
Production	Rel 82%	Mastitis Resistance	100	Milking Speed	101
Milk	513 kgs	Metabolic Disease	97	Milking Temperament	101
Fat	48 kgs +0.23%	Hoof Health	98	Calving Ability	103
Protein	13 kgs -0.03%	Lactation Persistency	102	Dtr Calving Ability	104
				Body Condition	101

AMERICAN FIGURES					
Lifetime Performance			Functional Traits		
GTPI	+2760	Somatic Cell Score	3.04	Cow Conception Rate	1.0
NET MERIT	\$86	Productive Life	0.1	Daughter Preg Rate	0.7
Production	Rel: 80%	Daughter / Herds	0/0	Sire Calving Ease	1.3%
Milk	321 lbs	Combined F&P	37 lbs	Dtr Calving Ease	1.0%
Fat	36 lbs +0.09%	Cheese Merit	\$73	Sire Stillbirth	4.1%
Protein	1 lbs -0.04%	Fertility Index	0.68	Dtr Stillbirth	4.5%

CANADIAN FIGURES (Continued)					
Proof Date: Apr 2026 Type Reliability: 79% Dtrs/Herds: / Data supplied by CDN					
Conformation	13	Poor			Excellent
Mammary	11	Poor			Excellent
Feet & Legs	10	Poor			Excellent
Dairy Strength	6	Poor			Excellent
Rump	6	Poor			Excellent
Udder Floor	3R	Tilt			Reverse
Udder Depth	5S	Deep			Shallow
Udder Texture	10	Fleshy			Soft
Median Suspensory	8	Weak			Strong
Fore Attachment	7	Weak			Strong
Front Teat Placement	1W	Wide			Close
Rear Attachment Height	8	Low			High
Rear Attachment Width	9	Narrow			Wide
Rear Teat Placement	0	Wide			Close
Teat Length	2S	Short			Long
Foot Angle	1	Low			Steep
Heel Depth	9	Shallow			Deep
Bone Quality	4	Coarse			Flat
Rear Legs Side View	0	Straight			Curved
Rear Legs Rear View	7	Hocked-in			Straight
Front Leg View	4S	Knock-kneed			Straight
Locomotion	6	Non-mobile			Mobile
Stature	5T	Short			Tall
Height at Front End	3	Low			High
Chest Width	1	Narrow			Wide
Body Depth	3	Shallow			Deep
Rib Structure	4	Non-angular			Angular
Loin Strength	6	Weak			Strong
Rump Angle	1L	High			Low
Pin Width	5	Narrow			Wide
Thurl Placement	2A	Back			Ahead

AMERICAN FIGURES (Continued)					
Proof Date: Apr 2026 Type Reliability: 78% Dtrs/Herds: 0/0 Data supplied by Holstein USA					
PTAT	2.01	Poor			Excellent
UDC	1.48	Poor			Excellent
FLC	1.37	Poor			Excellent
BSC	0.74	Poor			Excellent
Stature	1.62	Short			Tall
Strength	0.77	Weak			Strong
Body Depth	0.88	Shallow			Deep
Dairy Form	1.02	Coarse			Open Rib
Rump Angle	0.29	High			Sloped
Thurl Width	1.28	Narrow			Wide
Rear Legs-Side	0.33	Straight			Sickle
Rear Legs-Rear	1.55	Sickle			Straight
Foot Angle	1.26	Low			Steep
Feet & Legs Score	1.66	Low			High
F. Udder Attachment	2.02	Weak			Strong
Rear Udder Height	2.12	Low			High
Rear Udder Width	1.80	Narrow			Wide
Udder Cleft	1.35	Weak			Strong
Udder Depth	1.61	Deep			Shallow
Front Teat Placement	0.48	Apart			Close
Rear Teat Placement	0.51	Apart			Close
Teat Length	-0.52	Short			Long

Blondin

799H000051

DESTINATION

Alligator X VG-2YR 3* Hotline X EX-92 Delta X EX-94-2E Doorman X EX-94-2E X 10 More EX or VG

+1783 KG MILK *and* +10 CONFORMATION

+3378 GPA LPI

+16 FEET & LEGS

2W WIDE TEAT PLACEMENT

+7 MEDIAN SUSPENSORY

+13 REAR UDDER WIDTH

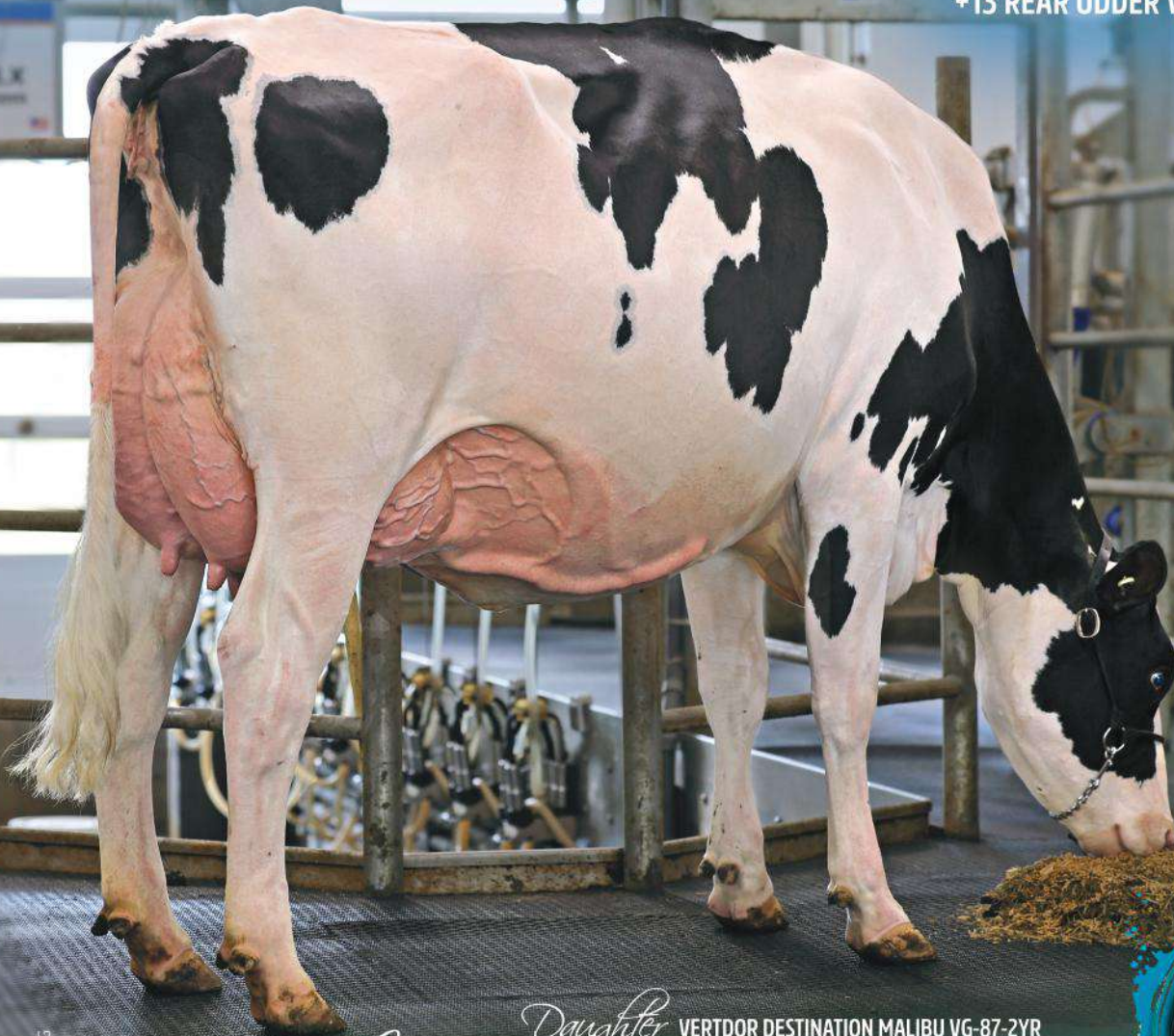

**NOW
PROVEN!**

Daughter

VERTDOR DESTINATION MALIBU VG-87-2YR

1-10 305d 11,913kg 4.5% 3.2%

Bred & Owned by Ferme Vert D'Or, Quebec

Blondin
SIRE S

The Art of Breeding!

info@blondinsires.com | www.blondinsires.com | www.facebook.com/BlondinSires



799H000051 *Blondin*

DESTINATION

ET BW A1A2 CDF CVF BYF BLF DPF CNF

Reg: HOCANM120345247 / DOB: 12/23/2020 / RHA: 99% / aAa: 432156

SIRE
STANTONS ALLIGATOR

DAM
KINGS-RANSOM HOT DEBBIE-ET VG-85-2YR 3*
sired by Peak Hotline

2-03 2x 305 d 13,865 Kg M 5.0%F 3.4%P

2ND DAM
KINGS-RANSOM DELTA DESTINY EX-92 DOM
sired by Mr Mogul Delta

2-00 3x 365 d 16,261 Kg M 4.0%F 3.4%P

3RD DAM
KINGS-RANSOM DM DEBONAIR-ET EX-94 2E DOM
5-03 3x 365 d 15,177 Kg M 4.9%F 3.1%P

4TH - 14TH DAMS
EX-94-2E DOM 6* X VG-87 DOM X VG-88 GMD DOM X EX-91-2E
GMD DOM X EX-91 GMD DOM
X VG-87 GMD DOM X VG-85 GMD DOM
X VG-87 GMD DOM X VG-88 GMD DOM
X VG-87 GMD X EX-90-3E GMD

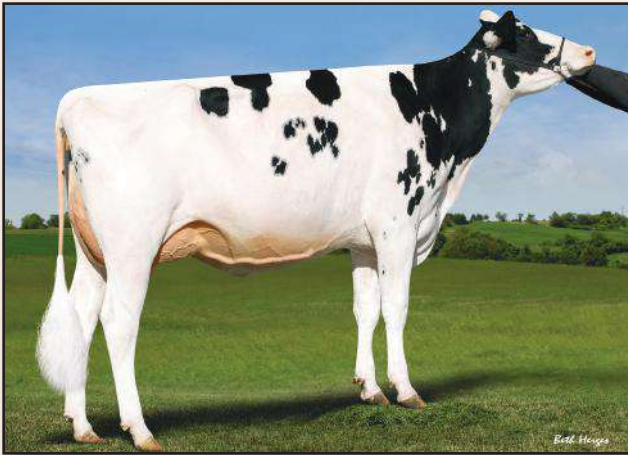

DAUGHTER JACOBS DESTINATION SHAPE VG-89-2YR
Owned by Andrews Enterprises, Pennsylvania



DAUGHTER FLEURY DESTINATION MADELEINE-VG-86-2YR
Bred by Fleury Holstein
Owned by Sweetview and Ferme Laperle, Quebec

© SHEILA SUNDBORG

CANADIAN FIGURES					
Lifetime Performance		Rel 96%	Dtrs/ Herds 1322/492	Functional Traits	
GLPI	+3378	Feed Efficiency	101	Daughter Fertility	100
PRO \$	\$1122	Herd Life	97	Milking Speed	100
Production	Rel 99%	Mastitis Resistance	98	Milking Temperament	102
Milk	1783 kgs	Metabolic Disease	92	Calving Ability	102
Fat	52 kgs -0.15%	Hoof Health	95	Dtr Calving Ability	99
Protein	31 kgs -0.22%	Lactation Persistency	92	Body Condition	93

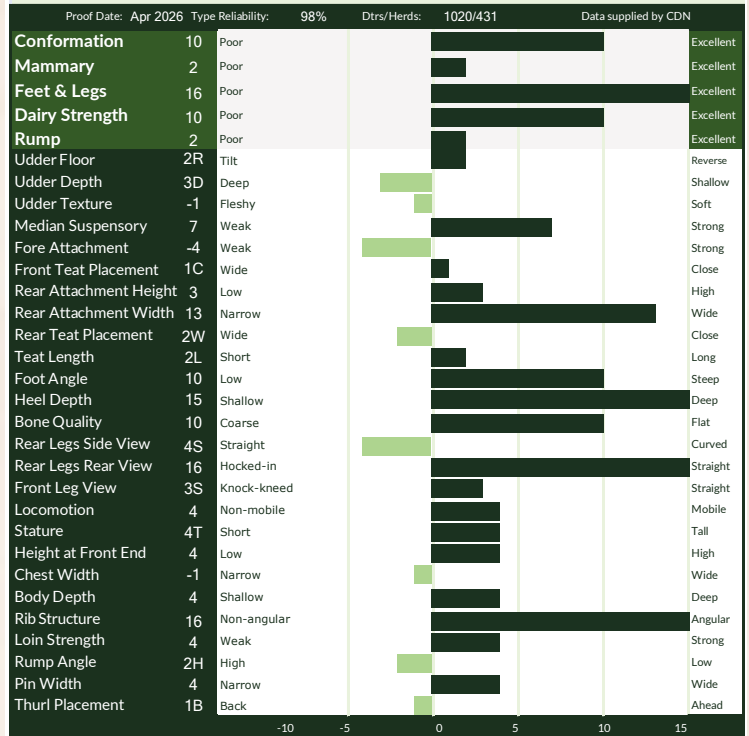

AMERICAN FIGURES					
Lifetime Performance		Functional Traits			
GTPI	+2695	Somatic Cell Score	3.13	Cow Conception Rate	-2.6
NET MERIT	\$48	Productive Life	-3.3	Daughter Preg Rate	-3.3
Production	Rel: 96%	Daughter / Herds	1609/583	Sire Calving Ease	1.4%
Milk	1426 lbs	Combined F&P	66 lbs	Dtr Calving Ease	1.6%
Fat	43 lbs -0.06%	Cheese Merit	\$17	Sire Stillbirth	4.1%
Protein	23 lbs -0.09%	Fertility Index	-1.86	Dtr Stillbirth	4.4%

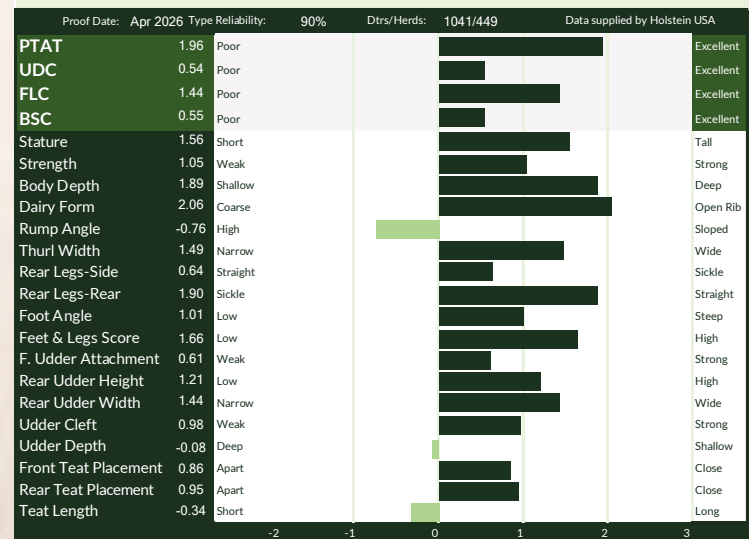

ALLIGATOR X LAMBDA DELIGHT DIRECT

Blondin
799H000089

Alligator X Wisselview Lambda Delight EX 4* X EX-4E X VG-2YR-8* X EX-7* X
VG-88-2YR 15* X EX-93-4E 44* X EX-93-2E 20* X EX-93-2E 20* X 4 More EX or VG Dams

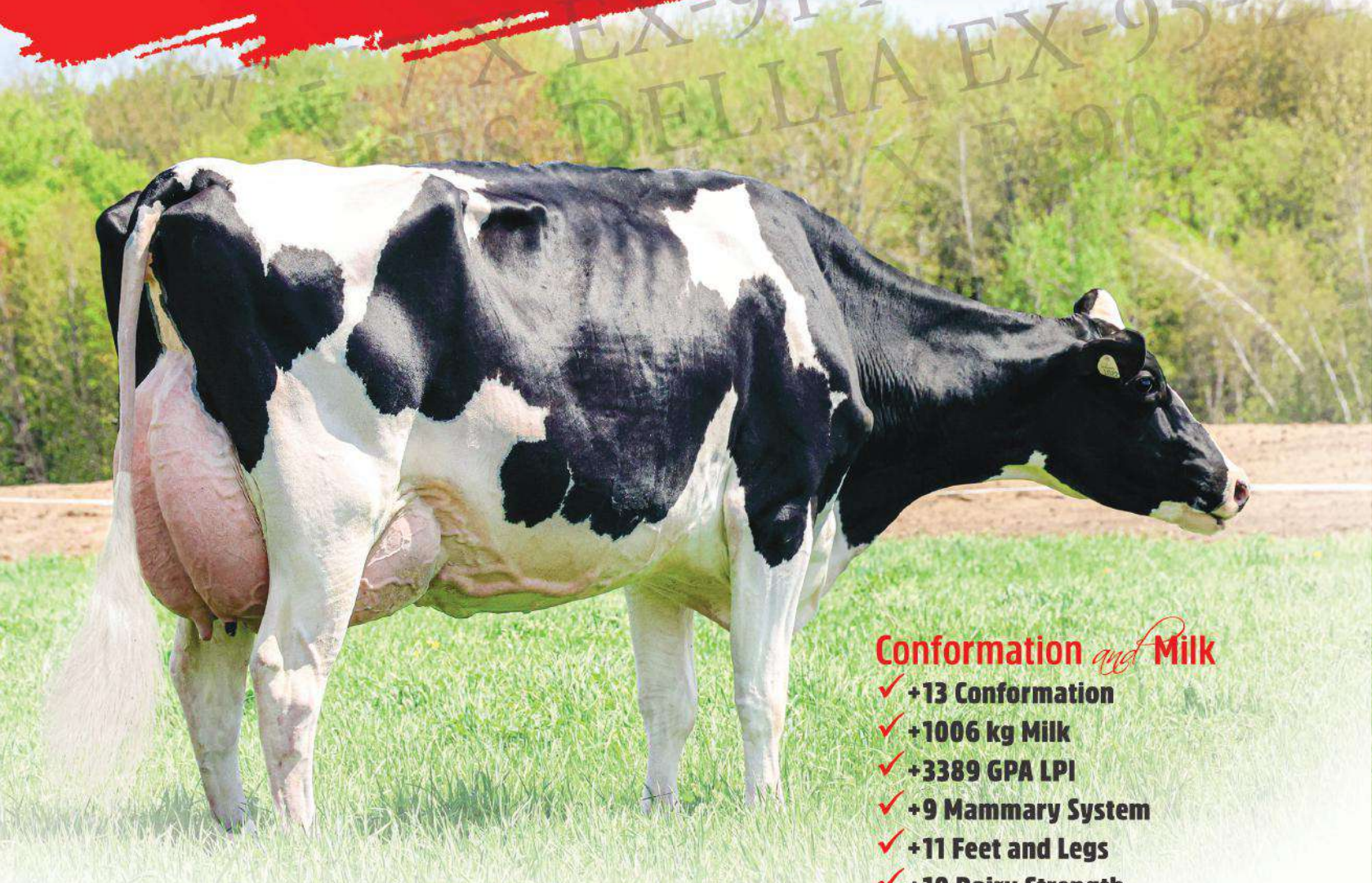

Conformation *and* Milk

- ✓ +13 Conformation
- ✓ +1006 kg Milk
- ✓ +3389 GPA LPI
- ✓ +9 Mammary System
- ✓ +11 Feet and Legs
- ✓ +10 Dairy Strength

His Dam WISSELVIEW LAMBDA DELIGHT EX 4*
IMAGE © SHEILA SUNBORG



The Art of Breeding!

info@blondinsires.com | www.blondinsires.com | www.facebook.com/BlondinSires

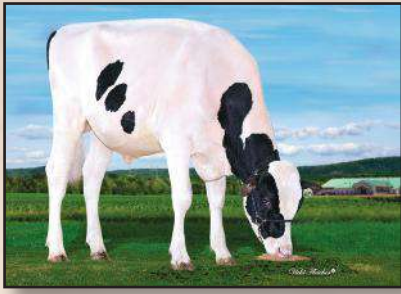

799H000089 *Blondin*
DIRECT

Reg: HOCANM121105875 / DOB: 04/17/2022

ET BW A1A2 AE CDF CVF RDF VRF BYF BLF DPF CNF / aAa 234165

SIRE
STANTONS ALLIGATOR

DAM
WISSELVIEW LAMBDA DELIGHT EX 4*
sired by Farnear Delta-Lambda
 04-02 2x 305 d 16,258 Kg M 3.5%F 3.1%P

2ND DAM
WISSELVIEW ABBOTT DAHLIA EX-90-4E
sired by Willsbro Abbott
 07-02 3X 305 D 17,679 KG M 4.0%F 3.4%P

3RD DAM
WISSELVIEW MCCUTCHEN DELLIA VG-85-2YR 8*
 07-07 3x 305d 14,995kg M 3.7%F 3.0%P

4TH - 11TH DAMS
EX-90-5YR 7* X **VG-88-2YR 15*** X **EX-93-4E 44***
 X **EX-93-2E 20*** X **VG-87** X **EX-91**
 X **Snow-N Denises Dellia EX-95-2E GMD DOM 5***
 X **EX-90-2E GMD DOM**

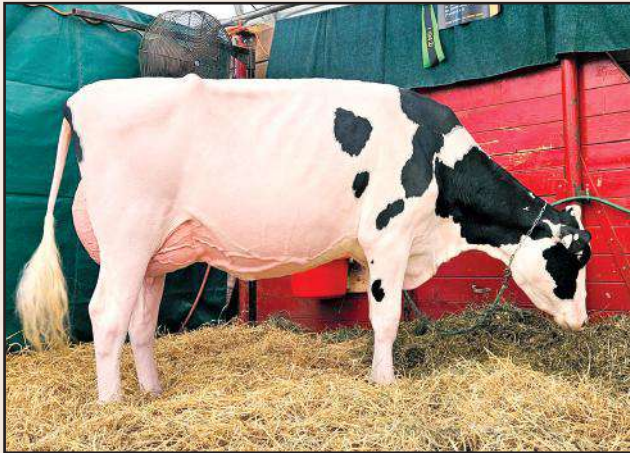

FULL SISTER - BLONDIN ALLIGATOR DARLING VG-88 3YR



DAUGHTER - KINGSWAY DIRECT EPOXY
1st Summer Yearling & Junior Champion Autumn Opportunity Show
 Owned by Hodglynn Holsteins and Matthew Forestell, Kincardine, ON
 image © Cowsmo

CANADIAN FIGURES					
Lifetime Performance		Rel 84%	Dtrs/ Herds	Functional Traits	
GPA LPI	+3289	Feed Efficiency	99	Daughter Fertility	99
PRO \$	\$688	Herd Life	101	Milking Speed	97
Production	Rel: 86%	Mastitis Resistance	99	Milking Temperament	101
Milk	1006 kgs	Metabolic Disease	97	Calving Ability	104
Fat	9 kgs -0.28%	Hoof Health	94	Dtr Calving Ability	103
Protein	16 kgs -0.15%	Lactation Persistency	99	Body Condition	93

CANADIAN FIGURES					
Conformation		Reliability: 84%	Dtrs/Herds:	Data supplied by CDN	
Conformation	13	Poor			Excellent
Mammary	9	Poor			Excellent
Feet & Legs	11	Poor			Excellent
Dairy Strength	10	Poor			Excellent
Rump	6	Poor			Excellent
Udder Floor	2R	Tilt			Reverse
Udder Depth	2D	Deep			Shallow
Udder Texture	10	Fleshy			Soft
Median Suspensory	11	Weak			Strong
Fore Attachment	3	Weak			Strong
Front Teat Placement	3W	Wide			Close
Rear Attachment Height	6	Low			High
Rear Attachment Width	12	Narrow			Wide
Rear Teat Placement	1W	Wide			Close
Teat Length	0	Short			Long
Foot Angle	2	Low			Steep
Heel Depth	11	Shallow			Deep
Bone Quality	12	Coarse			Flat
Rear Legs Side View	9C	Straight			Curved
Rear Legs Rear View	7	Hocked-in			Straight
Front Leg View	1K	Knock-kneed			Straight
Locomotion	4	Non-mobile			Mobile
Stature	6T	Short			Tall
Height at Front End	8	Low			High
Chest Width	-2	Narrow			Wide
Body Depth	7	Shallow			Deep
Rib Structure	13	Non-angular			Angular
Loin Strength	9	Weak			Strong
Rump Angle	1H	High			Low
Pin Width	7	Narrow			Wide
Thurl Placement	0	Back			Ahead

AMERICAN FIGURES					
Lifetime Performance		Functional Traits			
GTPI	+2523	Somatic Cell Score	3.14	Cow Conception Rate	-1.3
NET MERIT	-\$155	Productive Life	-2.0	Daughter Preg Rate	-1.5
Production	Rel: 82%	Daughter / Herds	0/0	Sire Calving Ease	1.3%
Milk	908 lbs	Combined F&P	8 lbs	Dtr Calving Ease	1.3%
Fat	-2 lbs -0.15%	Cheese Merit	-\$182	Sire Stillbirth	4.1%
Protein	10 lbs -0.07%	Fertility Index	-1.04	Dtr Stillbirth	4.9%

AMERICAN FIGURES					
Conformation		Reliability: 81%	Dtrs/Herds: 0/0	Data supplied by Holstein USA	
PTAT	2.20	Poor			Excellent
UDC	0.98	Poor			Excellent
FLC	0.93	Poor			Excellent
BSC	0.10	Poor			Excellent
Stature	1.98	Short			Tall
Strength	0.71	Weak			Strong
Body Depth	1.77	Shallow			Deep
Dairy Form	2.72	Coarse			Open Rib
Rump Angle	0.07	High			Sloped
Thurl Width	1.61	Narrow			Wide
Rear Legs-Side	2.13	Straight			Sickle
Rear Legs-Rear	1.02	Sickle			Straight
Foot Angle	0.75	Low			Steep
Feet & Legs Score	1.50	Low			High
F. Udder Attachment	1.31	Weak			Strong
Rear Udder Height	1.82	Low			High
Rear Udder Width	2.02	Narrow			Wide
Udder Cleft	1.70	Weak			Strong
Udder Depth	0.34	Deep			Shallow
Front Teat Placement	0.18	Apart			Close
Rear Teat Placement	0.62	Apart			Close
Teat Length	0.22	Short			Long

Blondin
DRA**GO**

799H000097



Dynasty X Wisselview Lambda Delight EX 4* X EX-90-4E Abbott X VG-2YR-8*
X EX-90-5YR 7* X VG-88-2YR 15* X EX-93-4E 44* X EX-93-2E 20* X VG-87 X EX-91
X Snow-N Denises Dellia EX-95-2E GMD DOM 5* X EX-90-2E GMD DOM



BB

- +3768 GPA LPI**
- +13 Conformation**
- ✓ **+13 Mammary System**
- ✓ **+10 Feet & Legs**
- ✓ **4W Wide Rear Teats**
- ✓ **6L Long Teats**
- +104 Daughter Fertility**
- +103 Milking Speed**

image © Vicki Fletcher

Blondin
SIRES

The Art of Breeding!

info@blondinsires.com | www.blondinsires.com | www.facebook.com/BlondinSires

799H000097 *Blondin*
DRAGON



Reg: HOCANM121079841 / DOB: 11/5/2022 / ET BW A2A2 BB CDF CVF RDF VRF BYF BLF DPF CNF / aAa 243615

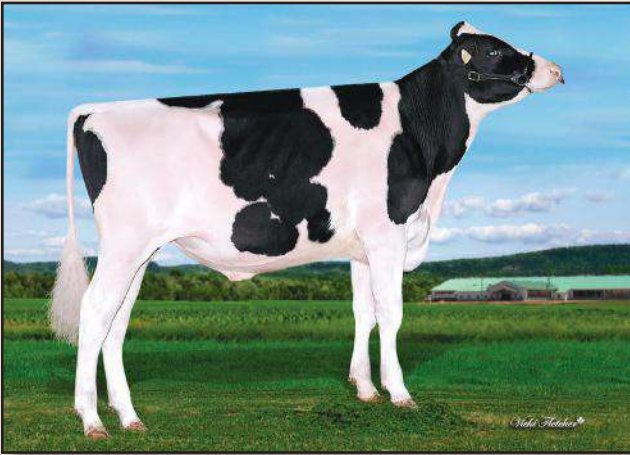

SIRE
KINGS-RANSOM DYNASTY

DAM
WISSEVIEW LAMBDA DELIGHT EX 4*
sired by Farnear Delta-Lambda
04-02 2X 305 D 16,258 KG M 3.5%F 3.1%P 0

2ND DAM
WISSEVIEW ABBOTT DAHLIA EX-90-4E
sired by Willsbro Abbott
07-02 3X 305 D 17,679 KG M 4.0%F 3.4%P

3RD DAM
WISSEVIEW MCCUTCHEN DELLIA VG-85-2YR 8*
07-07 3x 305 d 14,995 Kg M 3.7%F 3.0%P

4TH - 11TH DAMS
EX-90-5YR 7* x VG-88-2YR 15* x EX-93-4E 44*
x EX-93-2E 20 x VG-87 x EX-91*
*x Snow-N Denises Dellia EX-95-2E GMD DOM 5**
x E-90-2E GMD DOM



DAM - WISSEVIEW LAMBDA DELIGHT EX 4*

CANADIAN FIGURES					
Lifetime Performance			Functional Traits		
GPA LPI	+3768	Rel 81%	Dtrs/Herds	/	
PRO \$	\$1591	Feed Efficiency	103	Daughter Fertility	104
		Herd Life	111	Milking Speed	103
Production	Rel 84%	Mastitis Resistance	106	Milking Temperament	100
Milk	161 kgs	Metabolic Disease	103	Calving Ability	98
Fat	34 kgs +0.23%	Hoof Health	96	Dtr Calving Ability	100
Protein	10 kgs +0.04%	Lactation Persistency	99	Body Condition	103

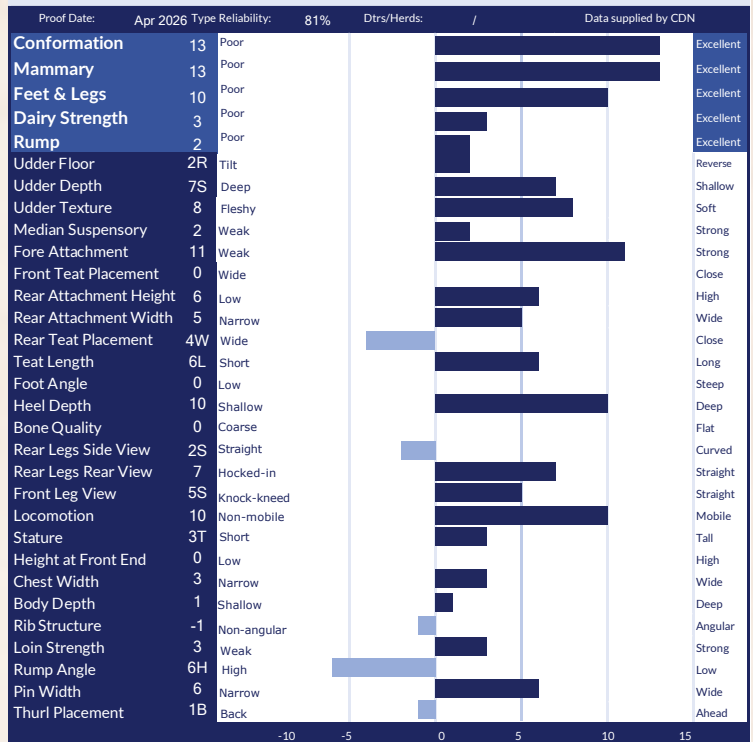

AMERICAN FIGURES					
Lifetime Performance			Functional Traits		
GTPI	+2758	Somatic Cell Score	2.87	Cow Conception Rate	1.6
NET MERIT	\$98	Productive Life	2.5	Daughter Preg Rate	0.7
Production	Rel: 82%	Daughter / Herds	0/0	Sire Calving Ease	1.8%
Milk	253 lbs	Combined F&P	12 lbs	Dtr Calving Ease	1.9%
Fat	12 lbs +0.01%	Cheese Merit	\$90	Sire Stillbirth	4.1%
Protein	0 lbs -0.03%	Fertility Index	1.11	Dtr Stillbirth	4.8%

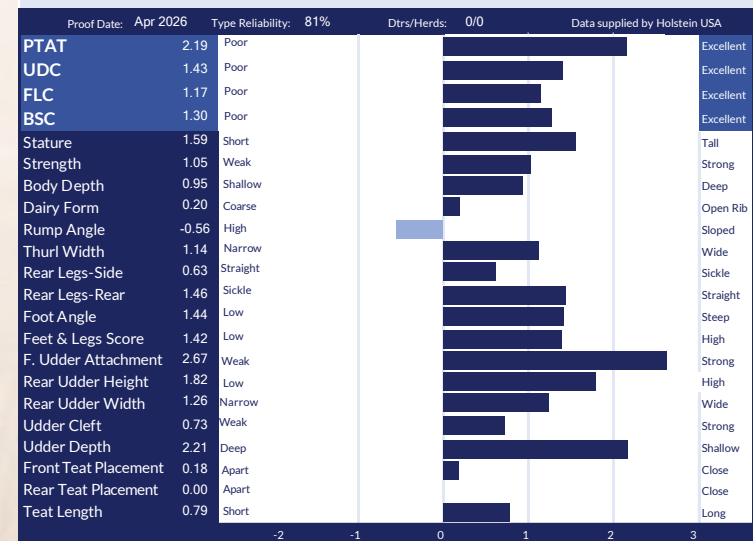

799H000109
Comestar

LEGACY



Destination X VG-89-4YR 1* Perfect X EX-93 5* Tropic X VG-88-3YR 2* Unix X
Comestar Lamadona Doorman-EX-94-2E-34* back to the great Laurie Sheik-VG-88-23*

- +3650 GPA LPI**
- +1285 KG MILK**
- +52 Kg Fat *with* +0.02%F**
- +12 CONFORMATION**
- ✓+9 Mammary System**
- ✓+13 Feet & Legs**
- ✓+103 Daughter Fertility**
- ✓+103 Milking Speed**

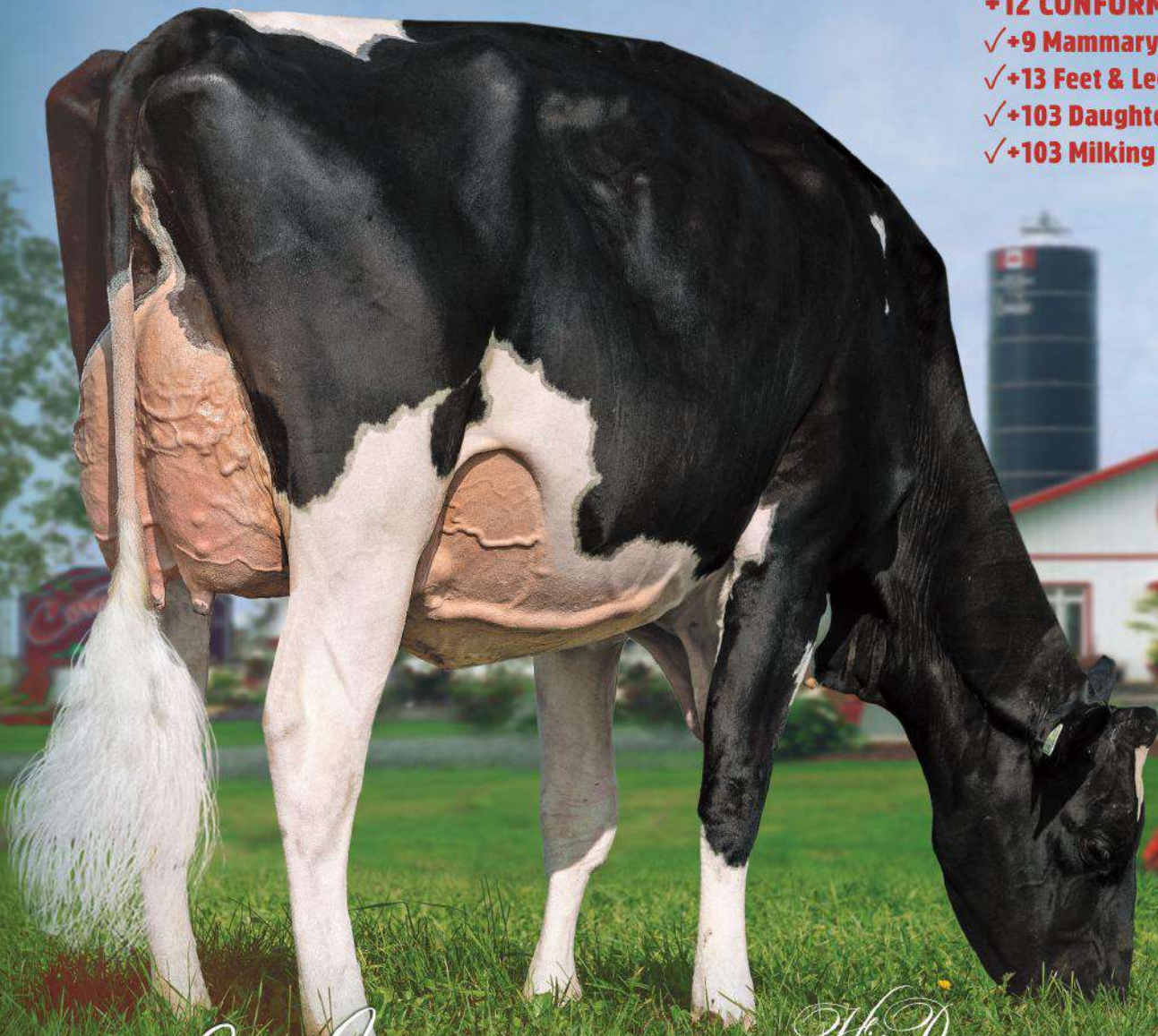

Blondin
SIRE S

The Art of Breeding!

info@blondinsires.com | www.blondinsires.com | www.facebook.com/BlondinSires

His Dam
COMESTAR LATINET PERFECT VG-89-4YR 1*
OWNED BY VECTOR GENETICS AND BOKMA FARMS

IMAGE © CLAIRE SWALE

799H000109 *Comestar*
LEGACY



Reg: HOCANM121298035 / DOB: 01/05/2023 / ET BW A2A2 AB RDF VRF CDF BYF CVF BLF DPF CNF



SIRE
BLONDIN DESTINATION

DAM
COMESTAR LATINET PERFECT VG-89-4YR 1*
sired by Siemers Rengd Perfect
3-11 RX P270 d 15,649 Kg M 4.0%F 3.5%P

2ND DAM
COMESTAR LATASHA TROPIC EX-93 5*
sired by Peak Tropic
04-06 RX P125 D 12,023 KG M 4.8%F 3.4%P

3RD DAM
COMESTAR LANIKE UNIX VG-88-3YR 2*
04-06 RX P244 d 12,257 Kg M 4.7%F 3.4%P

4TH - 12TH DAMS
COMESTAR LAMADONA DOORMAN EX-94-2E 34* X **VG-87-2YR 20***
X **VG-88-3YR 22*** X **COMESTAR LAUTAMIE TITANIC VG-89-2YR 33*** X
VG-89-4YR 21* X **VG-85-2YR 2*** X **VG-87-6YR 23***
X **COMESTAR LAURIE SHEIK VG-88-5YR 23*** X **EX-90 15***



COMESTAR LAMADONA DOORMAN-EX-94-2E-34*
4th Dam

CANADIAN FIGURES					
Lifetime Performance			Functional Traits		
GPA LPI	+3650	Rel 81%	Dtrs/ Herds	/	
PRO \$	\$1847	Feed Efficiency	101	Daughter Fertility	103
Production	Rel 85%	Mastitis Resistance	102	Milking Speed	103
Milk	1285 kgs	Metabolic Disease	99	Milking Temperament	103
Fat	52 kgs +0.02%	Hoof Health	95	Calving Ability	106
Protein	33 kgs -0.07%	Lactation Persistency	97	Dtr Calving Ability	105
				Body Condition	99

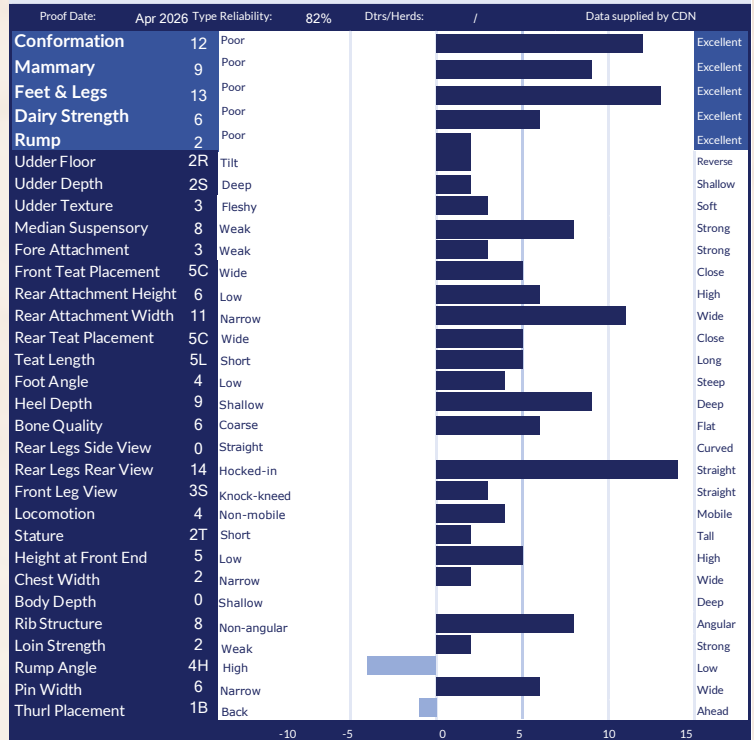

AMERICAN FIGURES					
Lifetime Performance			Functional Traits		
GTPI	+2827	Somatic Cell Score	3.01	Cow Conception Rate	-0.3
NET MERIT	\$116	Productive Life	-1.1	Daughter Preg Rate	-1.3
Production	Rel: 82%	Daughter / Herds	0/0	Sire Calving Ease	1.2%
Milk	1056 lbs	Combined F&P	59 lbs	Dtr Calving Ease	1.2%
Fat	37 lbs -0.02%	Cheese Merit	\$102	Sire Stillbirth	3.9%
Protein	22 lbs -0.05%	Fertility Index	-0.19	Dtr Stillbirth	4.3%

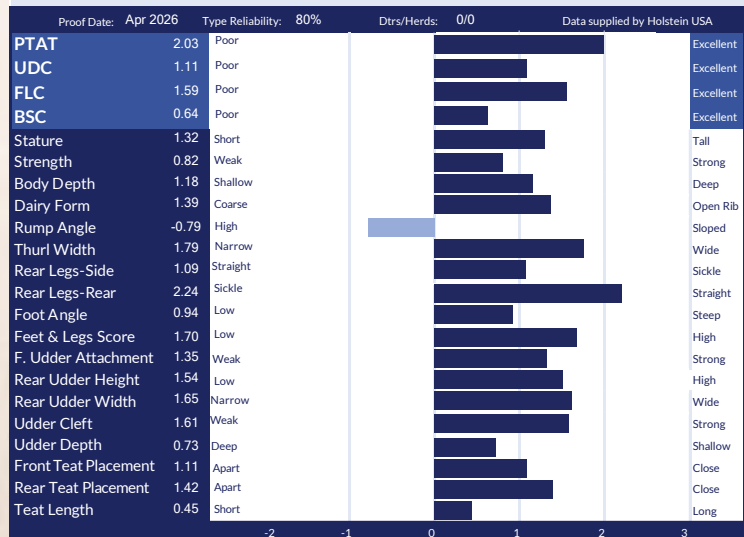

Blondin
LEGEND 799H000020

BACK TO THE GREAT COMESTAR LAURIE SHEIK-VG-88-23*
Sidekick x VG-89-MAX 3* Jacoby x EX-2E Airintake x EX-91-4E 3* Dempsey
+13 CONF +14 MAMMARY +16 FORE ATTACHMENT
#3 BULL FOR MAMMARY SYSTEM! (TIE)



FAMIPAGE LEGEND BARABAS-VG-89-3YR

1st Sr 3-Yr-Old World Dairy Expo & Royal 2025 & Res. Int Champion Worl Dairy Expo 2025

Bred by Ferme Famipage and Owned by Ron Grandy

© Sheila Sunborg

Blondin
SIRES

The Art of Breeding!

info@blondinsires.com | www.blondinsires.com | www.facebook.com/BlondinSires



799H000020 *Blondin*
LEGEND



ET BW A1A2 CDF CVF BRC BYF BLF DPF CNF

Reg: HOCAN111239276 / DOB: 02/01/2019 / RHA: 99% / aAa: 231465

SIRE
WALNUTLAWN SIDEKICK

DAM
MOSNANG JACOBY LEGENDAIRY VG-89-MAX 3*

sired by Cycle Doorman Jacoby

4-00 3x 305 d 17,022 Kg M 3.7%F 3.0%P

2ND DAM

MOSNANG AIRINTAKE LULLABY EX-2E

sired by Boldi VSG Airintake

3-05 2x 305 d 11,605 Kg M 5.2%F 3.3%P

3RD DAM

HOLSTEINFORUMP DEMPSEY LOVELY EX-91-4E 3*

6-01 2x 305 d 13,794 Kg M 5.5%F 3.4%P

4TH - 9TH DAMS

EX-92 X VG-88 10* X VG-88 6* X VG-87 16* X

Comestar Laurie Sheik VG-88 23* X EX 15*



GROUP OF LEGEND DAUGHTERS AT FERME BLONDIN

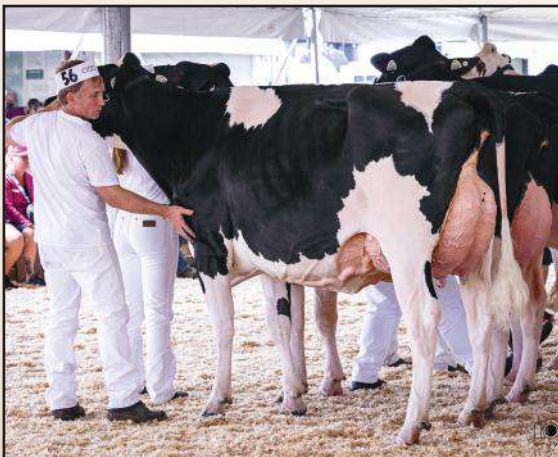

DAUGHTER GENO LEGEND MIBELLA VG-86-3YRS

1st Winter 2-Year-Old Portneuf 2024

Owned by Ferme Geno Inc.

CANADIAN FIGURES					
Lifetime Performance		Rel 96%	Dtrs/ Herds 1110/456	Functional Traits	
GLPI	+2635	Feed Efficiency	98	Daughter Fertility	91
PRO \$	-\$962	Herd Life	97	Milking Speed	98
Production	Rel 99%	Mastitis Resistance	100	Milking Temperament	105
Milk	-809 kgs	Metabolic Disease	98	Calving Ability	97
Fat	-61 kgs -0.25%	Hoof Health	102	Dtr Calving Ability	99
Protein	-31 kgs -0.03%	Lactation Persistency	96	Body Condition	101

CANADIAN FIGURES					
Conformation		Rel 98%	Dtrs/Herds: 939/400	Data supplied by CDN	
Mammary	14	Poor			Excellent
Feet & Legs	1	Poor			Excellent
Dairy Strength	3	Poor			Excellent
Rump	12	Poor			Excellent
Udder Floor	1R	Tilt			Reverse
Udder Depth	13S	Deep			Shallow
Udder Texture	12	Fleshy			Soft
Median Suspensory	5	Weak			Strong
Fore Attachment	16	Weak			Strong
Front Teat Placement	5C	Wide			Close
Rear Attachment Height	13	Low			High
Rear Attachment Width	0	Narrow			Wide
Rear Teat Placement	5C	Wide			Close
Teat Length	3L	Short			Long
Foot Angle	7	Low			Steep
Heel Depth	8	Shallow			Deep
Bone Quality	-1	Coarse			Flat
Rear Legs Side View	2S	Straight			Curved
Rear Legs Rear View	3	Hocked-in			Straight
Front Leg View	7K	Knock-kneed			Straight
Locomotion	-10	Non-m			Mobile
Stature	11T	Short			Tall
Height at Front End	1	Low			High
Chest Width	1	Narrow			Wide
Body Depth	0	Shallow			Deep
Rib Structure	2	Non-angular			Angular
Loin Strength	12	Weak			Strong
Rump Angle	8L	High			Low
Pin Width	5	Narrow			Wide
Thurl Placement	9A	Back			Ahead

AMERICAN FIGURES					
Lifetime Performance		Functional Traits			
GTPI	+2028	Somatic Cell Score	2.95	Cow Conception Rate	-3.0
NET MERIT	-\$825	Productive Life	-3.7	Daughter Preg Rate	-2.3
Production	Rel: 97%	Daughter / Herds	2697/1175	Sire Calving Ease	1.9%
Milk	-614 lbs	Combined F&P	-97 lbs	Dtr Calving Ease	2.1%
Fat	-70 lbs -0.17%	Cheese Merit	-\$836	Sire Stillbirth	4.2%
Protein	-27 lbs -0.03%	Fertility Index	-2.95	Dtr Stillbirth	5.1%

AMERICAN FIGURES					
Conformation		Rel 96%	Dtrs/Herds: 2085/916	Data supplied by Holstein USA	
PTAT	2.76	Poor			Excellent
UDC	1.94	Poor			Excellent
FLC	1.78	Poor			Excellent
BSC	1.58	Poor			Excellent
Stature	2.95	Short			Tall
Strength	1.39	Weak			Strong
Body Depth	1.74	Shallow			Deep
Dairy Form	1.20	Coarse			Open Rib
Rump Angle	1.52	High			Sloped
Thurl Width	1.91	Narrow			Wide
Rear Legs-Side	0.17	Straight			Sickle
Rear Legs-Rear	2.32	Sickle			Straight
Foot Angle	2.16	Low			Steep
Feet & Legs Score	2.26	Low			High
F. Udder Attachment	2.97	Weak			Strong
Rear Udder Height	2.57	Low			High
Rear Udder Width	2.03	Narrow			Wide
Udder Cleft	1.71	Weak			Strong
Udder Depth	3.02	Deep			Shallow
Front Teat Placement	1.50	Apart			Close
Rear Teat Placement	1.44	Apart			Close
Teat Length	0.69	Short			Long

799H000024 *Hyden*

LIMITED-P



MIRAND ♂ EX-91-2E RAMBO ♂ EX-90-2E CAPITAL GAIN ♂ VG-88-4* DUPLEX ♂ EX-2E-6* ♂ 6 MORE EX OR VG WITH 87*

FROM THE COMESTAR LAURIE SHEIKS WITH 97* STARS



LIMITED P DAUGHTERS
AT FERME CLOVIS



+14 CONFORMATION

- ✓ +433 KG MILK
- ✓ +9 MAMMARY SYSTEM
- ✓ +11 FEET *and* LEGS
- ✓ +10 DAIRY STRENGTH
- ✓ +10 RUMP
- ✓ POLLED *and* A2/A2

PHOTO © SHEILA SUNIBORG

The Art of Breeding!

info@blondinsires.com | www.blondinsires.com | www.facebook.com/BlondinSires



799H000024 *Hyden*
LIMITED-P



Reg: HOCANM13240050 / DOB: 07/20/2019 / RHA: 99% / BW POC A2A2 CDF CVF RDF BYF BLF DPF CNF / aAa: 432165

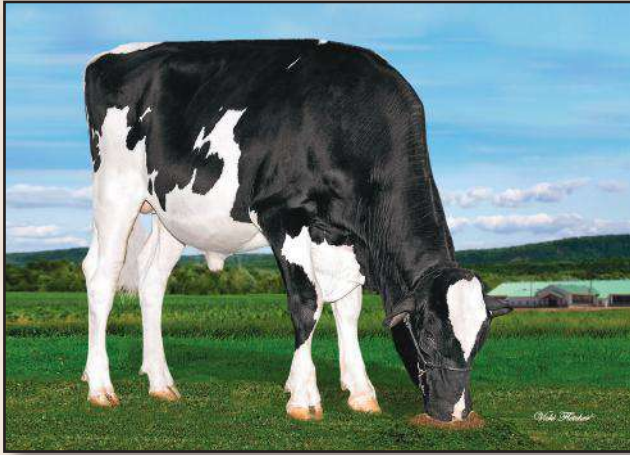

SIRE
COOMBOONA ZIPIT MIRAND-PP

DAM
HYDEN RAMBO LYRIC EX-91-2E
sired by OCD Kingboy Rambo
3-02 3x 305 d 13,244 Kg M 4.4%F 3.4%P

2ND DAM
HYDEN CAPITALGAIN LYRA EX-90-2E
sired by Stantons Capital Gain
07-04 3x 305 d 18,315 Kg M 4.1%F 2.9%P

3RD DAM
HYDEN DUPLEX LEXUS VG-88-3YR 4*
5-02 2x 305 d 15,887 Kg M 4.0%F 3.2%P

4TH - 9TH DAMS
EX-2E 6* x VG 21* x VG 4* x VG-87 24* x
Comestar Laurie Sheik VG-88 23* x EX 15*



LYDEN RAMBO LYRIC EX-91-2E
Dam of Limited-P

CANADIAN FIGURES						
Lifetime Performance		Rel 95%	Dtrs/ Herds	902/425	Functional Traits	
GLPI	+2999	Feed Efficiency	99	Daughter Fertility	92	
PRO \$	-\$262	Herd Life	99	Milking Speed	91	
Production	Rel 98%	Mastitis Resistance	102	Milking Temperament	93	
Milk	433 kgs	Metabolic Disease	99	Calving Ability	94	
Fat	-20 kgs -0.31%	Hoof Health	98	Dtr Calving Ability	98	
Protein	-13 kgs -0.22%	Lactation Persistency	102	Body Condition	94	

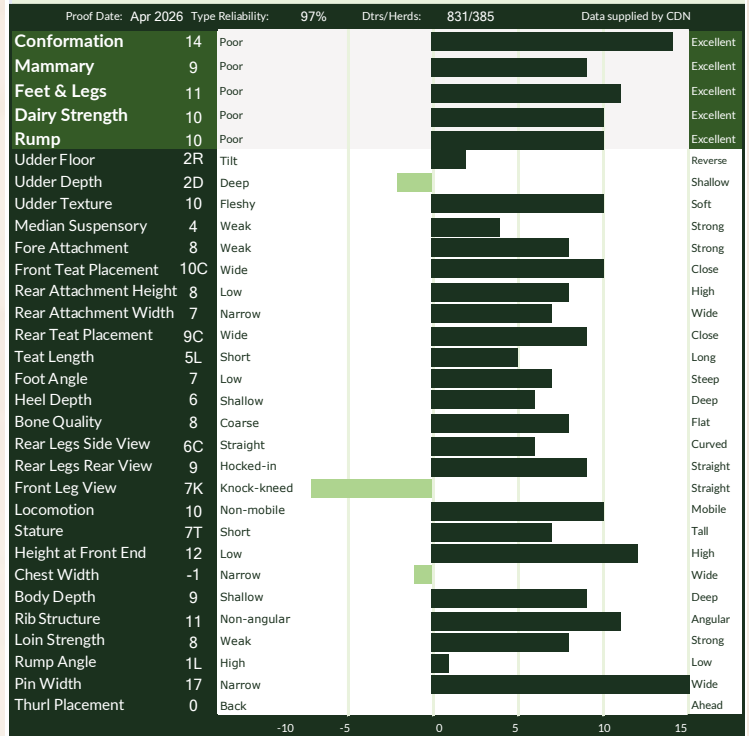

AMERICAN FIGURES					
Lifetime Performance		Functional Traits			
GTPI	+2292	Somatic Cell Score	2.91	Cow Conception Rate	-1.9
NET MERIT	-\$475	Productive Life	-1.6	Daughter Preg Rate	-0.3
Production	Rel: 96%	Daughter / Herds	1387/646	Sire Calving Ease	2.4%
Milk	-58 lbs	Combined F&P	-54 lbs	Dtr Calving Ease	2.4%
Fat	-35 lbs -0.12%	Cheese Merit	-\$497	Sire Stillbirth	4.5%
Protein	-19 lbs -0.07%	Fertility Index	-0.92	Dtr Stillbirth	5.4%

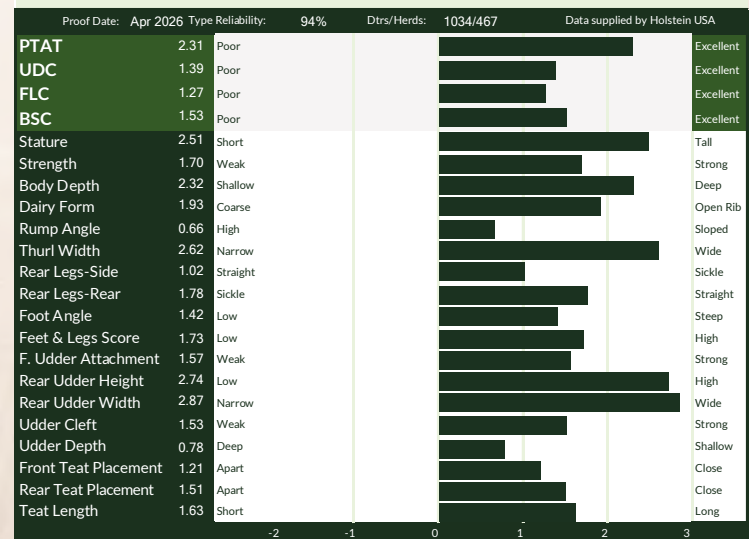

799HO00085

Drewholme

LOGIC^{PP}

**ONE OF THE BREED'S LEADING
HOMOZYGOUS POLLED BULLS!**

A2P2-PP X DREWHOLME LAMBDA LEYSURE P EX-92 6*
X EX 3* X EX-92-5E-5* X VG-4* X VG-87 X VG-2YR
X EX-10* X IDEE LUSTRE-EX-95-3E-10*

+3690 GPA LPI

- ✓ +94 KG FAT / +0.77%F
- ✓ +39 KG PRO / +0.29%P
- ✓ +13 CONFORMATION
- ✓ +9 MAMMARY SYSTEM
- ✓ +10 FEET & LEGS
- ✓ Only TT Stature
- ✓ Low Rump Angle
- ✓ +101 Milking Speed

Blondin
SIRE

The Art of Breeding!

info@blondinsires.com | www.blondinsires.com | www.facebook.com/BlondinSires

Daughter

VECTOR LOGIC ZELDA-P VG-86-2YR

Owned by Mt. Elgin Dairy Farm and Vector Genetics

image © Claire Swale

799H000085 *Drewholme*

LOGIC-PP

Reg: HOCANM14213339 / DOB: 12/21/2021 / ET BW POS A1A2 BB CDF CVF VRF BYF BLF DPF CNF / aAa: 423615

SIRE
VOGUE A2P2-PP

DAM
DREWHOLME LAMBDA LEYSURE P EX-92 6*
sired by Farnear Delta-Lambda
05-03 2X 305 d 13,293 Kg M 5.1%F 3.7%P

2ND DAM
DREWHOLME ZIPIT LEYSURE P EX-90 3*
sired by OCD Eraser Zipit-P
04-02 3x 305 d 15,656 Kg M 4.5%F 3.4%P

3RD DAM
DREWHOLME SUPERSHOT LEISURE EX-92-5E 5*
07-00 3x 305 d 18,048 Kg M 4.9%F 3.5%P

4TH - 13TH DAMS
VG-85-3YR 4* X VG-87 X VG-85-2YR X EX-90 10*
X Idee Lustre EX-95-3E 10* - Grand Champion RWF 2002
X EX-92 19* DOM X VG-85-3YR X VG-88-3YR 2* X VG-87 3*
X EX-90 8* X VG-85 5*

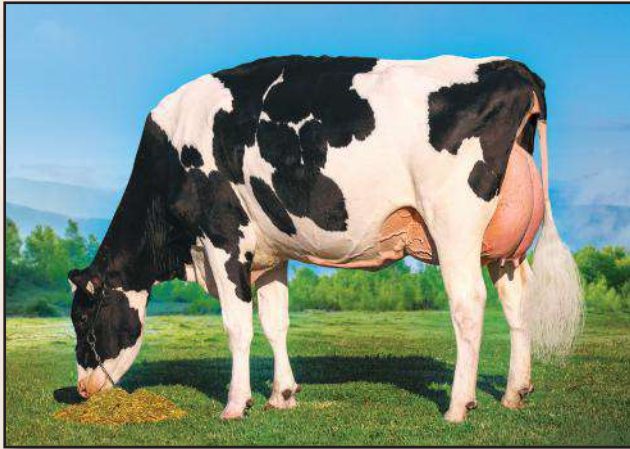

DREWHOLME LAMBDA LEYSURE P EX-92 6*
Reserve All-Canadian Summer Junior 2-Yr- Old 2021
Dam



DAUGHTER DREWHOLME LOGIC BE STILL-VG-86-2YR
Bred & owned by Drewholme Holsteins

CANADIAN FIGURES					
Lifetime Performance		Rel 84%	Dtrs/ Herds 45/23	Functional Traits	
GPA LPI	+3690	Feed Efficiency	103	Daughter Fertility	95
PRO \$	\$2088	Herd Life	105	Milking Speed	101
Production	Rel 86%	Mastitis Resistance	102	Milking Temperament	104
Milk	77 kgs	Metabolic Disease	104	Calving Ability	98
Fat	94 kgs +0.77%	Hoof Health	96	Dtr Calving Ability	101
Protein	39 kgs +0.29%	Lactation Persistency	104	Body Condition	100

CANADIAN FIGURES (Detailed)						
Proof Date:	Apr 2026	Type Reliability:	84%	Dtrs/Herds:	12/9	Data supplied by CDN
Conformation	13	Poor				Excellent
Mammary	9	Poor				Excellent
Feet & Legs	10	Poor				Excellent
Dairy Strength	6	Poor				Excellent
Rump	12	Poor				Excellent
Udder Floor	1T	Tilt				Reverse
Udder Depth	2S	Deep				Shallow
Udder Texture	1	Fleshy				Soft
Median Suspensory	3	Weak				Strong
Fore Attachment	8	Weak				Strong
Front Teat Placement	2W	Wide				Close
Rear Attachment Height	9	Low				High
Rear Attachment Width	10	Narrow				Wide
Rear Teat Placement	1C	Wide				Close
Teat Length	0	Short				Long
Foot Angle	5	Low				Steep
Heel Depth	9	Shallow				Deep
Bone Quality	-3	Coarse				Flat
Rear Legs Side View	7S	Straight				Curved
Rear Legs Rear View	6	Hocked-in				Straight
Front Leg View	1S	Knock-kneed				Straight
Locomotion	4	Non-mobile				Mobile
Stature	1T	Short				Tall
Height at Front End	-1	Low				High
Chest Width	1	Narrow				Wide
Body Depth	2	Shallow				Deep
Rib Structure	5	Non-angular				Angular
Loin Strength	9	Weak				Strong
Rump Angle	11L	High				Low
Pin Width	7	Narrow				Wide
Thurl Placement	10A	Back				Ahead

AMERICAN FIGURES					
Lifetime Performance		Functional Traits			
GTPI	+2872	Somatic Cell Score	2.90	Cow Conception Rate	-1.2
NET MERIT	\$334	Productive Life	0.2	Daughter Preg Rate	-2.1
Production	Rel: 90%	Daughter / Herds	37/5	Sire Calving Ease	1.7%
Milk	-239 lbs	Combined F&P	78 lbs	Dtr Calving Ease	1.7%
Fat	64 lbs +0.28%	Cheese Merit	\$366	Sire Stillbirth	3.9%
Protein	14 lbs +0.08%	Fertility Index	-1.77	Dtr Stillbirth	4.8%

AMERICAN FIGURES (Detailed)						
Proof Date:	Apr 2026	Type Reliability:	81%	Dtrs/Herds:	0/0	Data supplied by Holstein USA
PTAT	1.83	Poor				Excellent
UDC	1.40	Poor				Excellent
FLC	0.95	Poor				Excellent
BSC	0.10	Poor				Excellent
Stature	0.91	Short				Tall
Strength	0.37	Weak				Strong
Body Depth	0.77	Shallow				Deep
Dairy Form	1.24	Coarse				Open Rib
Rump Angle	1.76	High				Sloped
Thurl Width	0.84	Narrow				Wide
Rear Legs-Side	-1.03	Straight				Sickle
Rear Legs-Rear	1.21	Sickle				Straight
Foot Angle	1.05	Low				Steep
Feet & Legs Score	1.07	Low				High
F. Udder Attachment	1.47	Weak				Strong
Rear Udder Height	2.34	Low				High
Rear Udder Width	2.23	Narrow				Wide
Udder Cleft	0.63	Weak				Strong
Udder Depth	0.68	Deep				Shallow
Front Teat Placement	0.00	Apart				Close
Rear Teat Placement	0.33	Apart				Close
Teat Length	0.14	Short				Long



Combining some of the greatest Comestar cows!



799H000054 COMESTAR LOYALL

**89% GP OR BETTER
ON 424 DAUGHTERS**

- ✓ +14 Conformation
- ✓ +10 Mammary System
- ✓ +15 Feet & Legs
- ✓ +104 Daughter Fertility

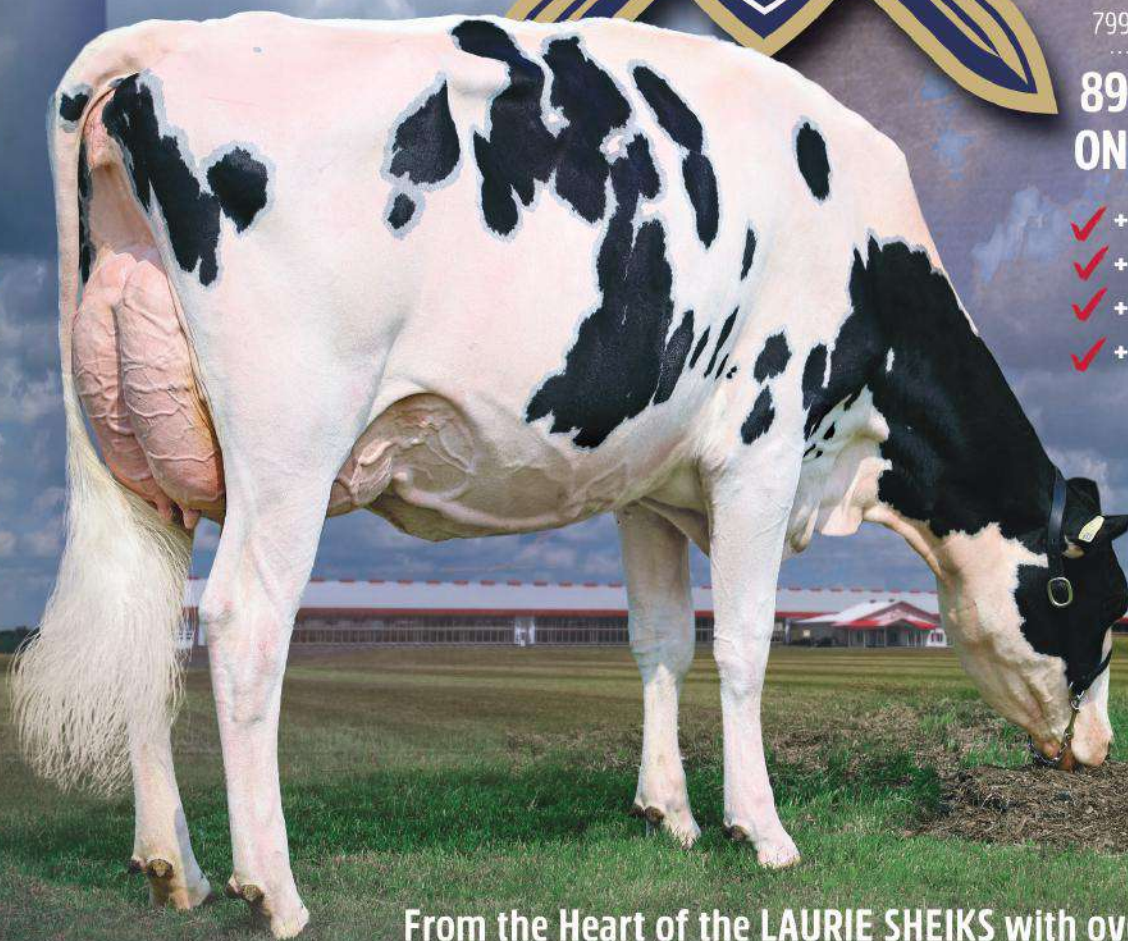

daughter...
LYSEM LOYALL AUDE-VG-88-2YR
 HM Intermediate Champion
 Quebec & Ontario Spring Show 2025
 Owned by Buttierview Farm, Illinois
 Bred by Ferme Lysem, Quebec

From the Heart of the LAURIE SHEIKS with over 213* BROOD STARS!

Alligator X VG-88-3YR 20* Unix X Comestar Lamadona Doorman-EX-94-2E-34*
 X VG-87-2YR-20* X VG-88-22* X Comestar Lautamie Titanic-VG-89-2YR-33*
 X VG-89-21* X VG-2* X VG-87-23* X Comestar Laurie Sheik-VG-88-23* X EX-15*



The Art of Breeding!

info@blondinsires.com | www.blondinsires.com | www.facebook.com/BlondinSires

799H000153 *Blondin*

MOOLA



and BB

**OUTSTANDING
PRODUCTION AND
CONFORMATION
PACKAGE!**

- ✓ +3449 GPA LPI
- ✓ +1590 KG MILK
- ✓ +79 KG FAT AND +0.13%F
- ✓ +12 CONFORMATION
- ✓ +12 FEET AND LEGS
- ✓ +10 DAIRY STRENGTH
- ✓ +4 CHEST WIDTH
- ✓ LOW RUMP ANGLE

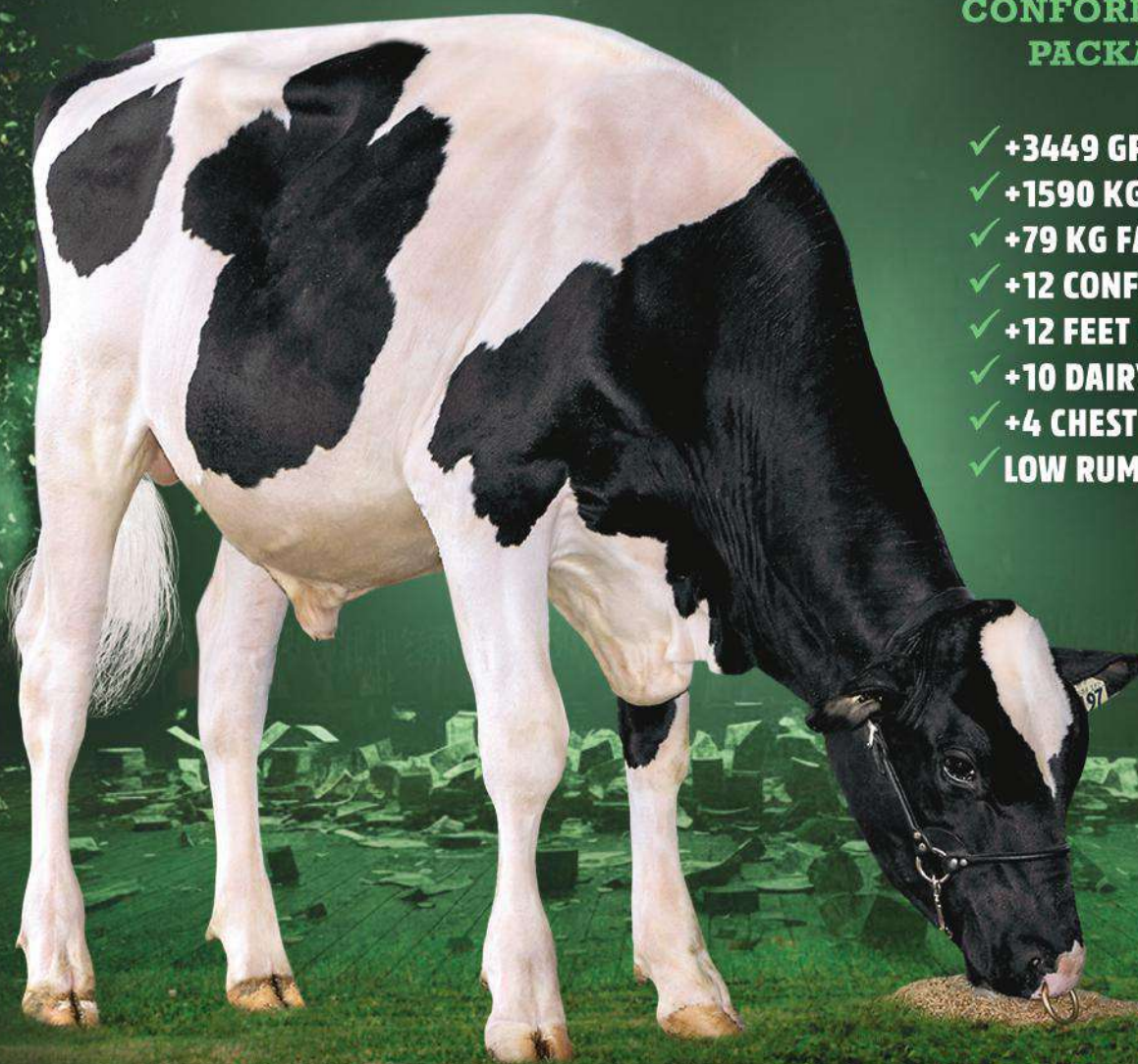

Poplock X VG-2YR Destination X VG-2YR Barolo X VOGUE CHIEF MOONLIGHT VG-88-3YR 4*
X VG-87-2YR X VG-88-3YR 8* X Belfast Goldwyn Lasenza EX-95-3E 31* X EX-92-6YR 5*
X EX-91-2E 2* X EX-94-5E 6* X VG-86-6YR 1*

The Art of Breeding!

info@blondinsires.com | www.blondinsires.com | www.facebook.com/BlondinSires

Blondin
SIRE



799H000153 *Blondin*
MOOLA

ET BW POF A2A2 BB RDF VRF CDF BYF CVF BLF DPF



Reg: HOCANM121586197 / DOB: 10/10/2024

SIRE
PROGENESIS POPNLOCK

DAM
BLONDIN DESTINATION MOBILE VG-85-2YR
sired by Blondin DESTINATION
02-00 251 d 8,205 Kg M 4.2%F 2.8%P

2ND DAM
BLONDIN BAROLO MOOLA VG-85-2YR
Sired by Claynook Barolo SG
03-09 RX 305 d 12,457 Kg M 4.7%F 3.3%P

3RD DAM
VOGUE CHIEF MOONLIGHT VG-88-3YR 4*
Sired by Stantons Chief
01-11 2X 305 D 10,548 KG M 4.4%F 3.2%P

4TH DAM
VOGUE KINGBOY MOONSTRUCK VG-87-2YR
02-00 2X 305 D 12,483 KG M 3.5%F 3.0%P

5TH - 9TH DAMS
VG-88-3YR 8* X BELFAST GOLWYN LASENZA EX-95-3E 31*
X EX-92-6YR 5* X EX-91-2E 2* X EX-94-5E 6* X VG-86-6YR 1*

CANADIAN FIGURES					
Lifetime Performance			Functional Traits		
GPA LPI	+3449	Rel 77%	Dtrs/ Herds	/	
PRO \$	\$1501	Feed Efficiency	100	Daughter Fertility	95
		Herd Life	96	Milking Speed	99
Production	Rel 81%	Mastitis Resistance	100	Milking Temperament	101
Milk	1590 kgs	Metabolic Disease	97	Calving Ability	98
Fat	79 kgs +0.13%	Hoof Health	96	Dtr Calving Ability	102
Protein	36 kgs -0.15%	Lactation Persistency	101	Body Condition	98

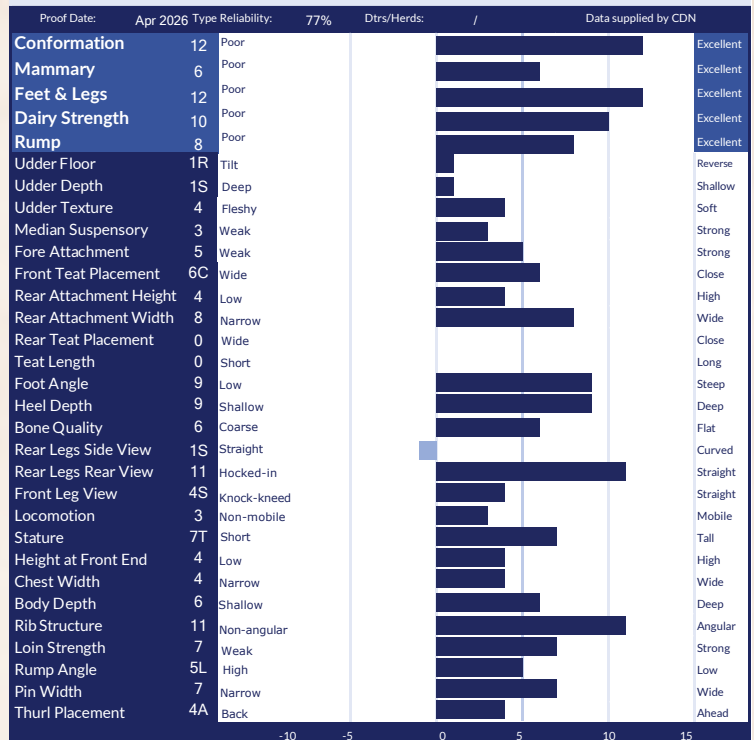

AMERICAN FIGURES					
Lifetime Performance			Functional Traits		
GTPI	+2735	Somatic Cell Score	2.95	Cow Conception Rate	-2.9
NET MERIT	\$102	Productive Life	-1.5	Daughter Preg Rate	-3.2
Production	Rel: 80%	Daughter / Herds	0/0	Sire Calving Ease	1.7%
Milk	1032 lbs	Combined F&P	68 lbs	Dtr Calving Ease	1.7%
Fat	53 lbs +0.04%	Cheese Merit	\$81	Sire Stillbirth	4.0%
Protein	15 lbs -0.07%	Fertility Index	-2.66	Dtr Stillbirth	3.8%

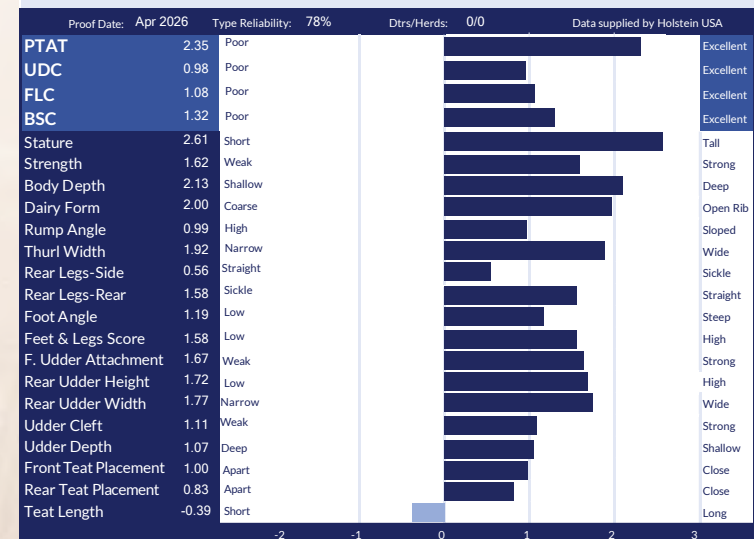

BELFAST GOLWYN LASENZA EX-95-3E 31*

Zoar X VG-88-3YR Gameday X VG-88 6* Pursuit X GP-84-2YR-19* X EX-90-2E
X EX-91 X VG-88 X VG-86 X EX-91-2E X EX-95-4E 1* X EX-90-3E

799H000121

Claybrook

ZZEZEUS

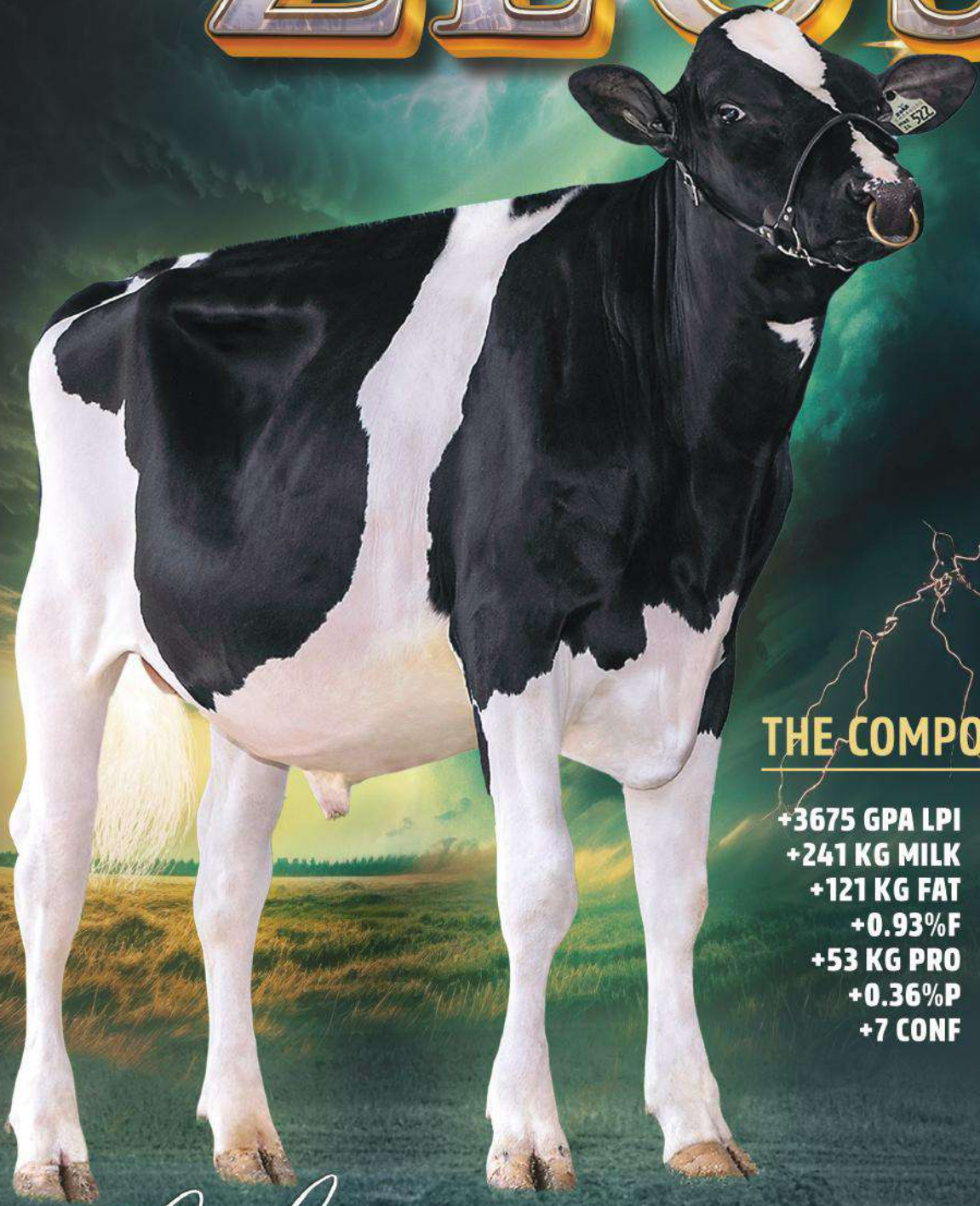

THE COMPONENT KING!

- | | |
|----------------------|----------------------|
| +3675 GPA LPI | +3065 GTPI |
| +241 KG MILK | +564 NM\$ |
| +121 KG FAT | +631 LBS MILK |
| +0.93%F | +93 LBS FAT |
| +53 KG PRO | +0.25%F |
| +0.36%P | +129 CFP |
| +7 CONF | +1.79 PTAT |

Blondin
SIRE

The Art of Breeding!

info@blondinsires.com | www.blondinsires.com | www.facebook.com/BlondinSires

799H000121 *Claybrook*
ZEUS

Reg: HOCANM14646030 / DOB: 05/22/2023 / ET BW POF A1A2 AB RDF VRF MWF CDF BYF CVF BLF / aAa 243165

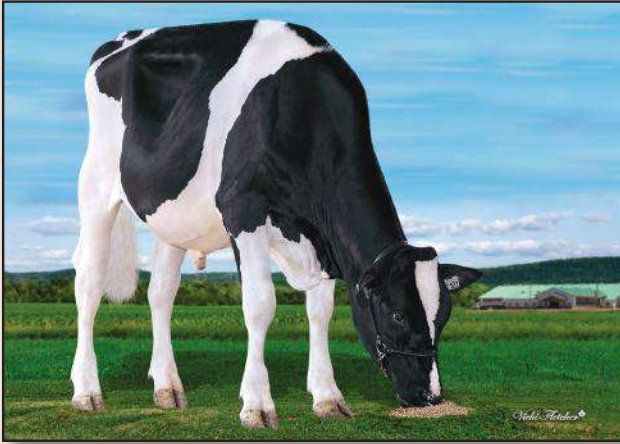

SIRE
CLAYNOOK ZOAR

DAM
CLAYNOOK ZELLI GAMEDAY VG-88-3YR
sired by RMD-Dotterer SSI Gameday
 03-02 RX P259 D 14,719 KG M 4.8%F 3.5%P

2ND DAM
CLAYNOOK ZEETA PURSUIT VG-88 6*
sired by Pine-Tree-1 Pursuit
 03-10 RX 305 D 14,692 KG M 5.0%F 3.7%P

3RD DAM
MORNINGVIEW DUKE ZIP GP-84-2YR 19*
 02-03 2X 305 D 13,057 KG M 5.2%F 3.6%P

4TH - 10TH DAMS
 EX-90-2E X EX-91 X VG-88 X VG-86 X EX-91-2E
 X EX-95-4E 1* X EX-90-3E

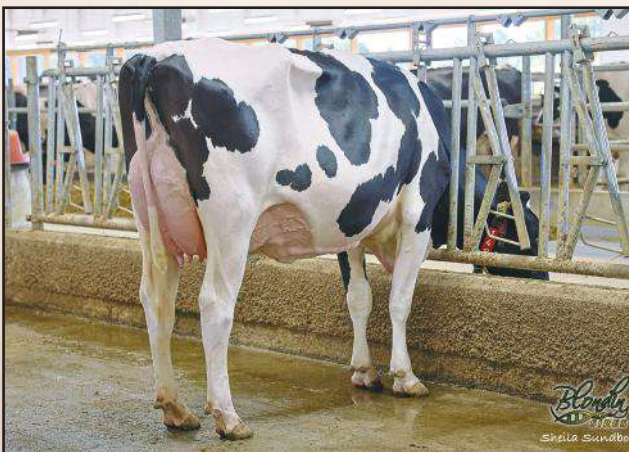

DAM - CLAYNOOK ZELLI GAMEDAY VG-88-3YR image © Shelia Sundborg

CANADIAN FIGURES					
Lifetime Performance			Functional Traits		
GPA LPI	+3675	Rel 82%	Dtrs/ Herds	/	
PRO \$	\$2231	Feed Efficiency	102	Daughter Fertility	97
Production	241 kgs	Herd Life	103	Milking Speed	108
Milk	121 kgs +0.93%	Mastitis Resistance	102	Milking Temperament	97
Fat	53 kgs +0.36%	Metabolic Disease	102	Calving Ability	95
Protein		Hoof Health	106	Dtr Calving Ability	102
		Lactation Persistence	96	Body Condition	97

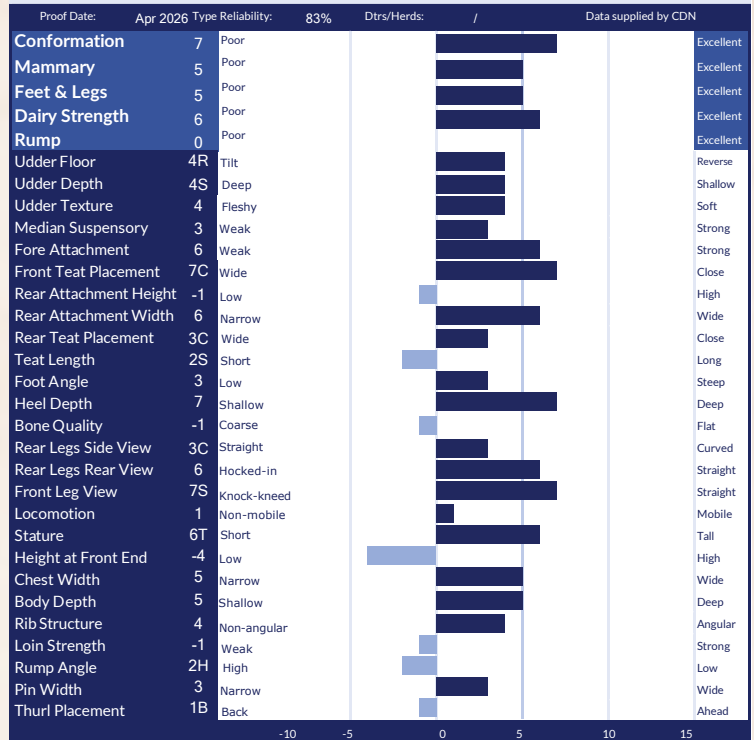

AMERICAN FIGURES					
Lifetime Performance			Functional Traits		
GTPI	+3065	Somatic Cell Score	2.94	Cow Conception Rate	-4.1
NET MERIT	\$564	Productive Life	1.2	Daughter Preg Rate	-4.1
Production	Rel: 82%	Daughter / Herds	0/0	Sire Calving Ease	2.0%
Milk	631 lbs	Combined F&P	129 lbs	Dtr Calving Ease	2.1%
Fat	93 lbs +0.25%	Cheese Merit	\$589	Sire Stillbirth	4.5%
Protein	36 lbs +0.06%	Fertility Index	-3	Dtr Stillbirth	3.7%

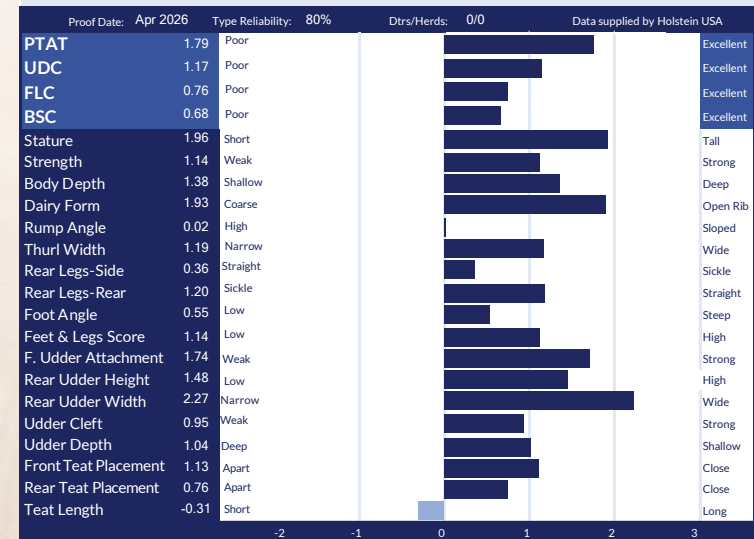



**+3123
GTPI**

799H000141 *Blondin DH*

HOPE



Reg: H0840M3281746382 / DOB: 03/27/2024 / aAa 321456
ET BW POF A2A2 BB RDF VRF MWF CDF BYF CVF BLF

SIRE
S-S-I EARLYBIRD SUNDANCE

DAM
DUCKETT HADLEY 1218 VG-87-2YR
Sired by Kings-Ransom Dynasty
02-00 2X 305 d 9,454 Kg M 5.0%F 3.6%P

2ND DAM
AOT CHALLENGER HADLEY VG-88-4YR
sired by Sandy-Valley Challenger
02-01 2x 305 d 9,884 Kg M 4.8%F 3.4%P

3RD DAM
COOKIECUTTER DTA HABITAN EX-90-5YR
sired by Mr Mogul Delta 1427
02-04 3X 305 D 13,980 KG M 4.7%F 3.3%P

4TH - 12TH DAMS
VG-88 X COOKIECUTTER MOM HALO VG-88-2YR X VG-88
X EX-90 X EX-90 X EX-90-2E X VG-88
X SNOW-N DENISES DELLIA EX-95T-2E 5* X EX-90-2E

AMERICAN FIGURES					
Lifetime Performance			Functional Traits		
GTPI	+3123	Somatic Cell Score	2.77	Cow Conception Rate	-0.7
NET MERIT	\$518	Productive Life	2.7	Daughter Preg Rate	-1.2
Production	Rel: 81%	Daughter / Herds	0/0	Sire Calving Ease	1.3%
Milk	102 lbs	Combined F&P	93 lbs	Dtr Calving Ease	1.7%
Fat	66 lbs +0.23%	Cheese Merit	\$556	Sire Stillbirth	3.8%
Protein	27 lbs +0.09%	Fertility Index	-0.75	Dtr Stillbirth	4.2%

Proof Date:	Apr 2026	Type Reliability:	78%	Dtrs/Herds:	0/0	Data supplied by:	Holstein USA
PTAT	2.49	Poor					Excellent
UDC	1.93	Poor					Excellent
FLC	0.79	Poor					Excellent
BSC	0.58	Poor					Excellent
Stature	1.37	Short					Tall
Strength	1.04	Weak					Strong
Body Depth	1.47	Shallow					Deep
Dairy Form	1.97	Coarse					Open Rib
Rump Angle	-0.60	High					Sloped
Thurl Width	1.90	Narrow					Wide
Rear Legs-Side	1.17	Straight					Sickle
Rear Legs-Rear	0.84	Sickle					Straight
Foot Angle	0.73	Low					Steep
Feet & Legs Score	1.13	Low					High
F. Udder Attachment	2.19	Weak					Strong
Rear Udder Height	2.69	Low					High
Rear Udder Width	2.75	Narrow					Wide
Udder Cleft	1.75	Weak					Strong
Udder Depth	1.06	Deep					Shallow
Front Teat Placement	1.97	Apart					Close
Rear Teat Placement	2.12	Apart					Close
Teat Length	0.41	Short					Long



The Art of Breeding!

+3162 GTPI



799H000130 *Terra-Linda*

MOXIE



Reg: H0840M3280191172 / DOB: 11/14/2023
ET BW A2A2 BB POF RDF CDF BLF DPF

Lifetime Performance		Functional Traits	
GTPI	+3162	Somatic Cell Score	2.77
NET MERIT	\$351	Productive Life	1.0
Production	Rel: 81%	Daughter / Herds	0/0
Milk	1038 lbs	Combined F&P	103 lbs
Fat	56 lbs +0.05%	Cheese Merit	\$378
Protein	47 lbs +0.05%	Fertility Index	0.02
		Cow Conception Rate	-0.2
		Daughter Preg Rate	-0.8
		Sire Calving Ease	1.8%
		Dtr Calving Ease	1.5%
		Sire Stillbirth	4.3%
		Dtr Stillbirth	4.4%

Proof Date:	Type	Reliability:	Dtrs/Herds:	Data supplied by:
Apr 2026		81%	0/0	Holstein USA

PTAT	2.87	Poor	Excellent
UDC	1.33	Poor	Excellent
FLC	1.34	Poor	Excellent
BSC	1.29	Poor	Excellent
Stature	2.84	Short	Tall
Strength	1.57	Weak	Strong
Body Depth	2.07	Shallow	Deep
Dairy Form	2.37	Coarse	Open Rib
Rump Angle	0.56	High	Sloped
Thurl Width	2.68	Narrow	Wide
Rear Legs-Side	1.10	Straight	Sickle
Rear Legs-Rear	2.06	Sickle	Straight
Foot Angle	1.51	Low	Steep
Feet & Legs Score	1.83	Low	High
F. Udder Attachment	1.83	Weak	Strong
Rear Udder Height	2.15	Low	High
Rear Udder Width	2.63	Narrow	Wide
Udder Cleft	1.70	Weak	Strong
Udder Depth	1.00	Deep	Shallow
Front Teat Placement	1.53	Apart	Close
Rear Teat Placement	1.86	Apart	Close
Teat Length	0.14	Short	Long

SIRE
KINGS-RANSOM DROPBOX

DAM
TERRA-LINDA PARF 11366 VG-86-2YR
sired by *Siemers Rengd Parfect*
02-04 3X 143 D 6,609 KG M 4.67%F 3.1%P

2ND DAM
TERRA-LINDA EXCALIBUR MAY VG-88-2YR
sired by *Sandy-Valley KR Excalibur*
03-02 3X 305 D 16,915 KG M 4.2%F 3.2%P

3RD DAM
TERRA-LINDA IMAX 428 VG-89-5YR
sired by *Silverridge V Imax*
05-05 3X 305 D 18,312 KG M 4.6%F 3.2%P

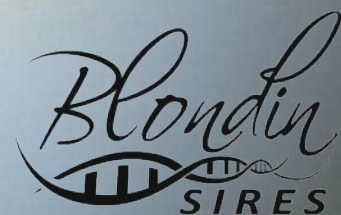

The Art of Breeding!



**+3168
GTPI**

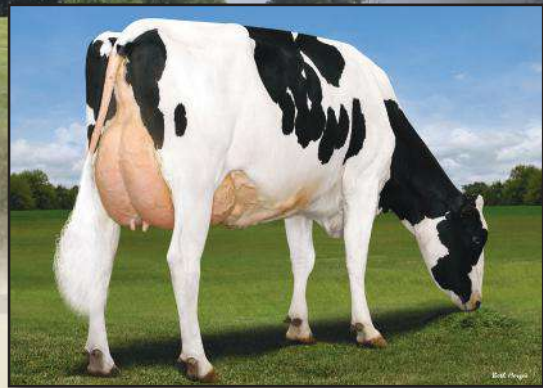

DAM - GENOSOURCE BRENDY 70016 VG-3YRS

799H000125 *Genosource*
BLACKOUT

Reg: H0840M3269893718 / DOB: 8/5/2023
ET BW POF A1A2 AB RDF VRF MWF CDF BYF CVF BLF

Lifetime Performance		Functional Traits			
GTPI	+3168	Somatic Cell Score	3.01	Cow Conception Rate	-0.2
NET MERIT	\$568	Productive Life	3.3	Daughter Preg Rate	-1.1
Production	Rel: 82%	Daughter / Herds	0/0	Sire Calving Ease	1.4%
Milk	1426 lbs	Combined F&P	88 lbs	Dtr Calving Ease	1.5%
Fat	43 lbs -0.06%	Cheese Merit	\$570	Sire Stillbirth	3.4%
Protein	45 lbs -0.01%	Fertility Index	-0.05	Dtr Stillbirth	3.6%

Proof Date:	Apr 2026	Type Reliability:	81%	Dtrs/Herds:	0/0	Data supplied by:	Holstein USA
PTAT	2.13	Poor					Excellent
UDC	2.15	Poor					Excellent
FLC	0.56	Poor					Excellent
BSC	0.08	Poor					Excellent
Stature	1.06	Short					Tall
Strength	0.28	Weak					Strong
Body Depth	0.59	Shallow					Deep
Dairy Form	1.37	Coarse					Open Rib
Rump Angle	0.21	High					Sloped
Thurl Width	1.37	Narrow					Wide
Rear Legs-Side	-0.13	Straight					Sickle
Rear Legs-Rear	0.41	Sickle					Straight
Foot Angle	1.09	Low					Steep
Feet & Legs Score	0.81	Low					High
F. Udder Attachment	2.30	Weak					Strong
Rear Udder Height	2.93	Low					High
Rear Udder Width	2.92	Narrow					Wide
Udder Cleft	1.25	Weak					Strong
Udder Depth	1.84	Deep					Shallow
Front Teat Placement	0.09	Apart					Close
Rear Teat Placement	0.54	Apart					Close
Teat Length	0.54	Short					Long

SIRE
MR ERNESTANTHONY HAVENOFEAR

DAM
GENOSOURCE BRENDY 70016 VG-3YRS
3-01 3x 365 d 20,011 Kg M 4.6%F 3.6%P
sired by *Genosource Captain*

2nd DAM
GENOSOURCE BREEZY 46849 VG-3YR
sired by *Genosource Rubical*

2.02 3x 340 d 15,357 Kg M 5.1%F 3.2%P

3rd DAM
GENOSOURCE BRAZEN 40128 VG-85-2YR
sired by *MR Spring Nightcap 74636*
2-02 3 340 33,857 Kg M 5.1 1,729F 3.2 1,099P lbs



The Art of Breeding!



**+3063
GTPI**

799H000118 *Blondin*

HEARTBREAKER

Reg: HOCANM121079836 / DOB: 10/16/2023
ET BW A2A2 BB RDF VRF CDF BYF CVF BLF DPF CNF



AMERICAN FIGURES			
Lifetime Performance		Functional Traits	
GTPI	+3063	Somatic Cell Score	3.01
NET MERIT	\$448	Productive Life	1.5
Production	Rel: 82%	Daughter / Herds	0/0
Milk	387 lbs	Combined F&P	95 lbs
Fat	70 lbs +0.20%	Cheese Merit	\$467
Protein	25 lbs +0.05%	Fertility Index	0.73
		Cow Conception Rate	1.2
		Daughter Preg Rate	0.1
		Sire Calving Ease	1.8%
		Dtr Calving Ease	2.2%
		Sire Stillbirth	4.0%
		Dtr Stillbirth	4.4%

Proof Date:	Apr 2026	Type Reliability:	81%	Dtrs/Herds:	0/0	Data supplied by Holstein USA
PTAT	2.06	Poor				Excellent
UDC	1.06	Poor				Excellent
FLC	1.71	Poor				Excellent
BSC	-0.06	Poor				Excellent
Stature	0.59	Short				Tall
Strength	0.44	Weak				Strong
Body Depth	0.86	Shallow				Deep
Dairy Form	1.57	Coarse				Open Rib
Rump Angle	-0.50	High				Sloped
Thurl Width	0.94	Narrow				Wide
Rear Legs-Side	1.26	Straight				Sickle
Rear Legs-Rear	1.74	Sickle				Straight
Foot Angle	0.86	Low				Steep
Feet & Legs Score	1.80	Low				High
F. Udder Attachment	1.33	Weak				Strong
Rear Udder Height	1.46	Low				High
Rear Udder Width	1.78	Narrow				Wide
Udder Cleft	0.63	Weak				Strong
Udder Depth	0.17	Deep				Shallow
Front Teat Placement	0.86	Apart				Close
Rear Teat Placement	0.68	Apart				Close
Teat Length	0.20	Short				Long

SIRE
KINGS-RANSOM DYNASTY

DAM
AOT CONWAY HEARTBURN VG-85-2yr
sired by Sandy-Valley R Conway
04-01 2x 305 d 14,392 Kg M 4.7%F 3.3%P

2nd DAM
COOKIECUTTER DTA HABITAN EX-90-5YR
sired by Mr Mogul Delta 1427
02-04 3x 305 d 13,980 Kg M 4.7%F 3.3%P

3rd DAM
COOKIECUTTER DAY HALEY VG-88-3YR
sired by Minnigan-Hills Day
3-03 3X 305 D 12,773 KG M 4.3%F 3.4%P

4TH - 11TH DAMS
COOKIECUTTER MOM HALO VG-88-2YR x VG-88-2YR
x EX-90-4YR x EX-90-5YR x EX-90-2E x VG-88-3YR
x SNOW-N DENISES DELLIA EX-95-2E 5* x EX-90-2E



The Art of Breeding!

Terra-Linda

799HO00074

ROCKET



PARFECT X EX-90 KING DOC X VG-85-2YR CRACKSHOT X VG-86-3YR X VG-87-3YR X VG-87 X VG-88
X "DEBUTANTE RAE" EX-92-2E 3* GMD DOM X EX-90 DOM X EX-96-3E 5*GMD DOM X EX-94-2E GMD DOM
X EX-90 30*GMD DOM X ROXY EX-97-4E 6*GMD X EX-90 6*GMD X VG-85 5*

14 EX & VG DAMS
AND CHECK OUT HIS STATS

- ✓ +3590 GPA LPI
- ✓ +2916 GTPI
- ✓ +11 Conformation
- ✓ +2.31 PTAT
- ✓ +1258 Kg Milk
- ✓ +57 Kg Fat
- ✓ Outstanding Feet & Legs
- ✓ Low Rump Angle



Image © Vicki Fletcher



The Art of Breeding

info@blondinsires.com | www.blondinsires.com | www.facebook.com/BlondinSires

799H000074 *Terra-Linda*
ROCKET



Reg: H0840M3243358080 / DOB: 10/11/2021 / ET BW POF A2A2 BB CDF RDF VRF BLF DPF CNF / aAa: 351426



SIRE
SIEMERS RENGD PARFECT

DAM
TERRA-LINDA DOC 794 EX-90
sired by Woodcrest King Doc
04-08 3X 296 D 14,429 KG M 4.1%F 3.2P

2ND DAM
TRIFECTA K CONNIE VG-85-2YR
sired by Sandy-Valley Crackshot
02-00 3x 305 d 11,690 Kg M 4.2%F 3.3%P

3RD DAM
TRIPLECROWN KINGBOY 6 VG-86-3YR
3-02 2x 359 d 14,869 Kg M 3.7%F 3.4%P

4TH - 12TH DAMS
VG-87-3YR X VG-87 X VG-88 X
 Scientific Debutante Rae EX92-2E 3* GMD DOM
 X EX-90 DOM X EX-96-3E 5* GMD DOM
 X EX-94-2E GMD DOM X EX-90 30* GMD DOM
 X Glenridge Citation Roxy EX-97-4E 6* GMD
 X EX-90 6* GMD X VG-85 5*

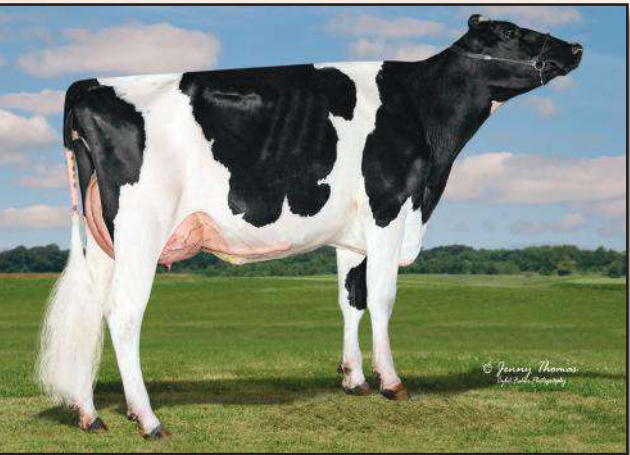

TERRA-LINDA DOC 794 EX-90
Dam

CANADIAN FIGURES					
Lifetime Performance		Rel 82%	Dtrs/ Herds 5/4	Functional Traits	
GPA LPI	+3590	Feed Efficiency	101	Daughter Fertility	99
PRO \$	\$1928	Herd Life	103	Milking Speed	100
Production	Rel 85%	Mastitis Resistance	100	Milking Temperament	97
Milk	1258 kgs	Metabolic Disease	100	Calving Ability	107
Fat	57 kgs +0.04%	Hoof Health	98	Dtr Calving Ability	107
Protein	47 kgs +0.02%	Lactation Persistency	101	Body Condition	98

CANADIAN FIGURES (Continued)							
Proof Date:	Apr 2026	Type Reliability:	82%	Dtrs/Herds:	2/2	Data supplied by	CDN
Conformation	11	Poor				Excellent	
Mammary	5	Poor				Excellent	
Feet & Legs	12	Poor				Excellent	
Dairy Strength	9	Poor				Excellent	
Rump	5	Poor				Excellent	
Udder Floor	2R	Tilt				Reverse	
Udder Depth	0	Deep				Shallow	
Udder Texture	5	Fleshy				Soft	
Median Suspensory	8	Weak				Strong	
Fore Attachment	4	Weak				Strong	
Front Teat Placement	4C	Wide				Close	
Rear Attachment Height	2	Low				High	
Rear Attachment Width	11	Narrow				Wide	
Rear Teat Placement	9C	Wide				Close	
Teat Length	2S	Short				Long	
Foot Angle	-1	Low				Steep	
Heel Depth	2	Shallow				Deep	
Bone Quality	5	Coarse				Flat	
Rear Legs Side View	6C	Straight				Curved	
Rear Legs Rear View	10	Hocked-in				Straight	
Front Leg View	10S	Knock-kneed				Straight	
Locomotion	13	Non-mobile				Mobile	
Stature	4T	Short				Tall	
Height at Front End	4	Low				High	
Chest Width	6	Narrow				Wide	
Body Depth	3	Shallow				Deep	
Rib Structure	8	Non-angular				Angular	
Loin Strength	2	Weak				Strong	
Rump Angle	2L	High				Low	
Pin Width	10	Narrow				Wide	
Thurl Placement	1A	Back				Ahead	

AMERICAN FIGURES					
Lifetime Performance		Functional Traits			
GTPI	+2916	Somatic Cell Score	2.97	Cow Conception Rate	-1.5
NET MERIT	\$199	Productive Life	0.8	Daughter Preg Rate	-1.7
Production	Rel: 88%	Daughter / Herds	15/1	Sire Calving Ease	1.2%
Milk	665 lbs	Combined F&P	66 lbs	Dtr Calving Ease	1.0%
Fat	41 lbs +0.05%	Cheese Merit	\$207	Sire Stillbirth	4.0%
Protein	25 lbs +0.01%	Fertility Index	-1.12	Dtr Stillbirth	3.5%

AMERICAN FIGURES (Continued)							
Proof Date:	Apr 2026	Type Reliability:	82%	Dtrs/Herds:	0/0	Data supplied by	Holstein USA
PTAT	2.31	Poor				Excellent	
UDC	1.65	Poor				Excellent	
FLC	1.61	Poor				Excellent	
BSC	1.24	Poor				Excellent	
Stature	1.56	Short				Tall	
Strength	1.45	Weak				Strong	
Body Depth	1.39	Shallow				Deep	
Dairy Form	1.43	Coarse				Open Rib	
Rump Angle	0.01	High				Sloped	
Thurl Width	2.37	Narrow				Wide	
Rear Legs-Side	1.18	Straight				Sickle	
Rear Legs-Rear	2.60	Sickle				Straight	
Foot Angle	1.31	Low				Steep	
Feet & Legs Score	1.67	Low				High	
F. Udder Attachment	1.78	Weak				Strong	
Rear Udder Height	2.06	Low				High	
Rear Udder Width	2.64	Narrow				Wide	
Udder Cleft	2.21	Weak				Strong	
Udder Depth	1.12	Deep				Shallow	
Front Teat Placement	1.22	Apart				Close	
Rear Teat Placement	2.08	Apart				Close	
Teat Length	0.30	Short				Long	

GREAT ROBOT SIRE!

Blondin HEARTLAND

799H000098



2nd Dam
© Cyril Fisher



aa BB



CANADA

- ✓ +3635 GPA LPI
- ✓ +401 Kg Milk
- ✓ +84 Kg Fat with +0.56%F
- ✓ +9 Conformation
- ✓ +8 Mammary System
- ✓ +101 Daughter Fertility
- ✓ +110 Milking Speed



USA

- ✓ +3008 GTPI
- ✓ +656 lbs Milk
- ✓ +63 lbs Fat
- ✓ +2.24 PTAT
- ✓ Long Teats

Great on both sides of the border!

12 Generations VG or EX dams

Dynasty X AOT Conway Heartburn-VG-2YR X Cookicutter DTA HABITAN-EX-90
back to Snow-N Denises Dellia-EX-95-2E



The Art of Breeding!

info@blondinsires.com | www.blondinsires.com | www.facebook.com/BlondinSires

799H00098 *Blondie*

HEARTLAND



Reg: HOCANM121079835 / DOB: 10/13/2022 / ET BW A2A2 BB CDF CVF RDF VRF BYF BLF DPF CNF / aAa 243615



SIRE
KINGS-RANSOM DYNASTY

DAM
AOT CONWAY HEARTBURN VG-85-2YR
sired by Sandy-Valley R Conway
04-01 2x 305 d 14,392 Kg M 4.7%F 3.3%P

2ND DAM
COOKIECUTTER DTA HABITAN EX-90 DOM
sired by Mr Mogul Delta 1427
02-04 3x 305 d 13,980 Kg M 4.7%F 3.3%P

3RD DAM
COOKIECUTTER DAY HALEY VG-88-3YR DOM
03-03 3x 305 d 12,773 Kg M 4.3%F 3.4%P

4TH - 12TH DAMS
VG-88-2YR DOM X VG-88-2YR DOM X EX-90 GMD DOM X
EX-90 GMD DOM X EX-90 GMD DOM
X EX-90-2E GMD DOM X VG-88-3YR GMD DOM
X SNOW-N DENISES DELLIA EX-95-2E GMD DOM 5*
X EX-90-2E GMD DOM

CANADIAN FIGURES					
Lifetime Performance			Functional Traits		
GPA LPI	+3635	Rel 81%	Dtrs/ Herds	/	
PRO \$	\$1888	Feed Efficiency	102	Daughter Fertility	101
Production	Rel 85%	Mastitis Resistance	101	Milking Speed	110
Milk	401 kgs	Metabolic Disease	100	Milking Temperament	103
Fat	84 kgs +0.56%	Hoof Health	94	Calving Ability	101
Protein	36 kgs +0.18%	Lactation Persistency	100	Dtr Calving Ability	99
				Body Condition	96

Conformation					
Proof Date:	Apr 2026	Type Reliability:	82%	Dtrs/Herds:	/
Data supplied by CDN					
Conformation	9	Poor			Excellent
Mammary	8	Poor			Excellent
Feet & Legs	5	Poor			Excellent
Dairy Strength	5	Poor			Excellent
Rump	4	Poor			Excellent
Udder Floor	3T	Tilt			Reverse
Udder Depth	5S	Deep			Shallow
Udder Texture	4	Fleshy			Soft
Median Suspensory	1	Weak			Strong
Fore Attachment	9	Weak			Strong
Front Teat Placement	4C	Wide			Close
Rear Attachment Height	3	Low			High
Rear Attachment Width	3	Narrow			Wide
Rear Teat Placement	0	Wide			Close
Teat Length	3L	Short			Long
Foot Angle	1	Low			Steep
Heel Depth	3	Shallow			Deep
Bone Quality	4	Coarse			Flat
Rear Legs Side View	2C	Straight			Curved
Rear Legs Rear View	4	Hocked-in			Straight
Front Leg View	1S	Knock-kneed			Straight
Locomotion	5	Non-mobile			Mobile
Stature	6T	Short			Tall
Height at Front End	0	Low			High
Chest Width	1	Narrow			Wide
Body Depth	4	Shallow			Deep
Rib Structure	6	Non-angular			Angular
Loin Strength	4	Weak			Strong
Rump Angle	0	High			Low
Pin Width	6	Narrow			Wide
Thurl Placement	0	Back			Ahead

AMERICAN FIGURES					
Lifetime Performance			Functional Traits		
GTPI	+3008	Somatic Cell Score	2.97	Cow Conception Rate	-0.5
NET MERIT	\$323	Productive Life	1.3	Daughter Preg Rate	-1.4
Production	Rel: 82%	Daughter / Herds	0/0	Sire Calving Ease	1.6%
Milk	656 lbs	Combined F&P	92 lbs	Dtr Calving Ease	1.8%
Fat	63 lbs +0.13%	Cheese Merit	\$337	Sire Stillbirth	4.5%
Protein	29 lbs +0.03%	Fertility Index	-0.47	Dtr Stillbirth	4.0%

Conformation					
Proof Date:	Apr 2026	Type Reliability:	81%	Dtrs/Herds:	0/0
Data supplied by Holstein USA					
PTAT	2.24	Poor			Excellent
UDC	1.29	Poor			Excellent
FLC	1.19	Poor			Excellent
BSC	1.54	Poor			Excellent
Stature	2.12	Short			Tall
Strength	1.56	Weak			Strong
Body Depth	1.64	Shallow			Deep
Dairy Form	1.11	Coarse			Open Rib
Rump Angle	0.03	High			Sloped
Thurl Width	1.87	Narrow			Wide
Rear Legs-Side	1.04	Straight			Sickle
Rear Legs-Rear	1.56	Sickle			Straight
Foot Angle	1.51	Low			Steep
Feet & Legs Score	1.58	Low			High
F. Udder Attachment	2.33	Weak			Strong
Rear Udder Height	1.82	Low			High
Rear Udder Width	1.83	Narrow			Wide
Udder Cleft	0.68	Weak			Strong
Udder Depth	1.73	Deep			Shallow
Front Teat Placement	0.55	Apart			Close
Rear Teat Placement	0.30	Apart			Close
Teat Length	0.75	Short			Long

Synergy

DEALER

A WINNING HAND FILLED WITH HIGH TYPE AND CCR!

Dynasty X EX-91 King Doc X EX Callen X VG-88-2YR back to the great Ronelee Outside Dabble-EX-91-2E-2*

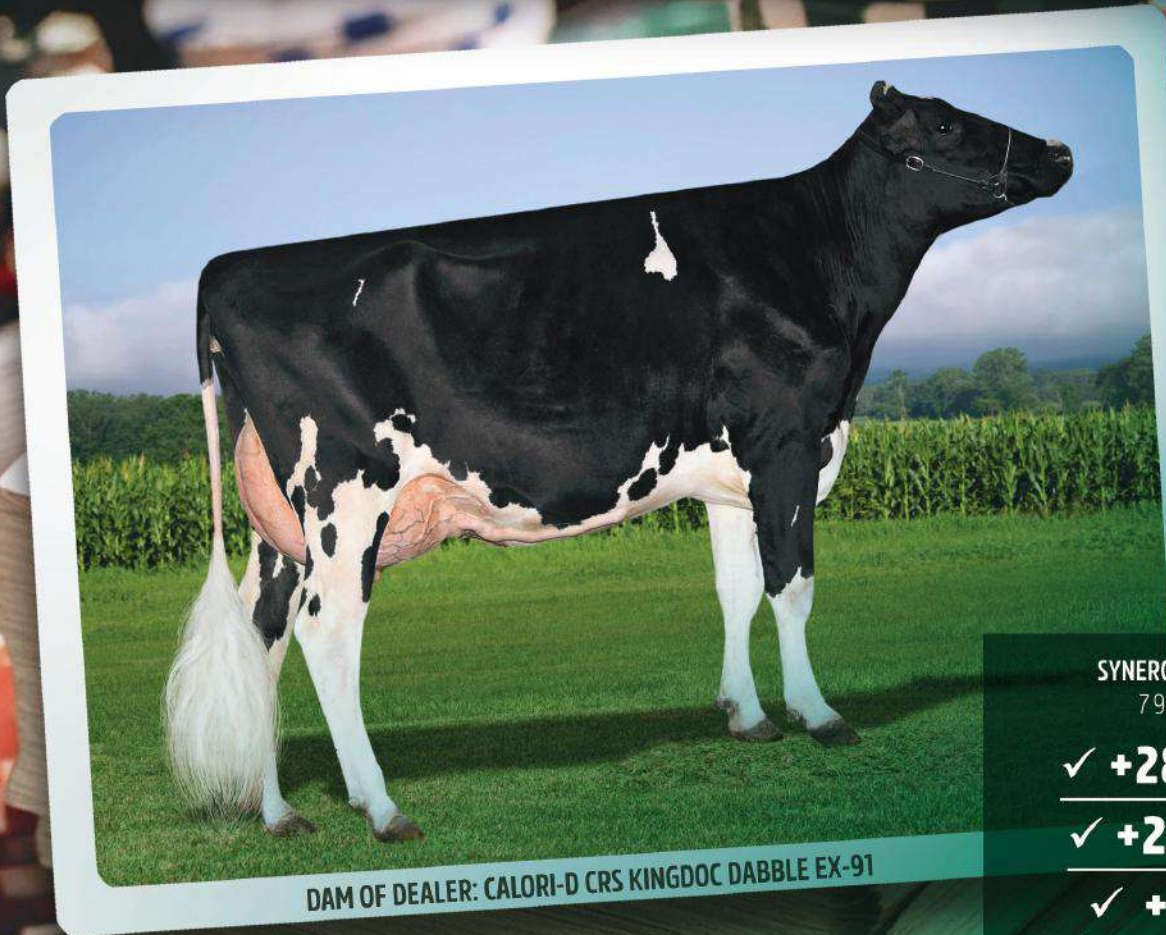

DAM OF DEALER: CALORI-D CRS KINGDOC DABBLE EX-91

SYNERGY DPR DEALER
799H00116

✓ **+2884 GTPI**

✓ **+2.79 PTAT**

✓ **+0.7 CCR**

- ✓ Slight curved leg set
- ✓ High, wide rear udders

799H000116 Synergy DPR
DEALER



Reg: H0840M3255667755 / Born: 01/23/2023 / ET BW A2A2 RDF MWF CDF BYF CVF BLF DPF CNF



SIRE
KINGS-RANSOM DYNASTY

DAM
CALORI-D CRS KINGDOC DABLE EX-91-3YRS
sired by Woodcrest King Doc
 03-07 3x 305 d 10,963 Kg M 4.0%F 3.6%P

2ND DAM
CALORI-D CRS DABLE EX-90-3YRS
sired by OCD 1stclass Callen
 05-03 3x 305 d 15,132 Kg M 4.0%F 3.5%P

3RD DAM
CALORI-D CRS CMNDR DONNA VG-88-2YRS
 02-09 2x d 13,485 Kg M 4.0%F 3.7%P

4TH - 11TH DAMS
 VG-86 X VG-86 2* X EX-91 2E 2* X EX-93 2E
 X EX-95 4E X EX-91-2E X VG-86 X VG-85

Lifetime Performance		Rel 80%	Dtrs/ Herds	Functional Traits	
GPA LPI	+3407	Feed Efficiency	103	Daughter Fertility	108
PRO \$	\$1202	Herd Life	103	Milking Speed	105
Production	Rel 84%	Mastitis Resistance	104	Milking Temperament	99
Milk	-682 kgs	Metabolic Disease	100	Calving Ability	98
Fat	43 kgs +0.60%	Hoof Health	96	Dtr Calving Ability	103
Protein	3 kgs +0.23%	Lactation Persistence	95	Body Condition	99

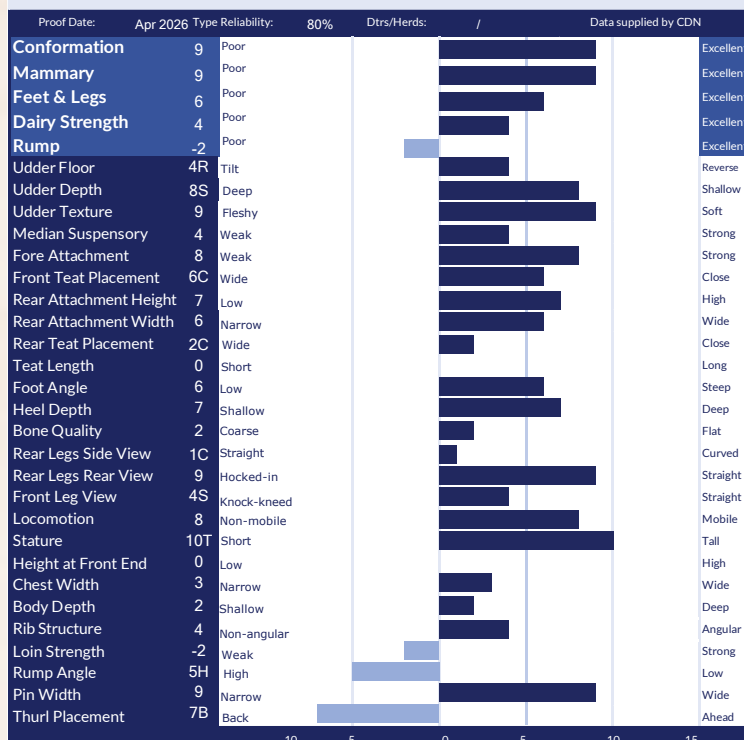

Lifetime Performance		Functional Traits	
GTPI	+2884	Somatic Cell Score	3.01
NET MERIT	\$84	Productive Life	0.6
Production	Rel: 82%	Daughter / Herds	0/0
Milk	-69 lbs	Combined F&P	39 lbs
Fat	31 lbs +0.13%	Cheese Merit	\$98
Protein	8 lbs +0.04%	Fertility Index	0.96
		Cow Conception Rate	0.7
		Daughter Preg Rate	1
		Sire Calving Ease	1.7%
		Dtr Calving Ease	1.8%
		Sire Stillbirth	4.1%
		Dtr Stillbirth	3.6%

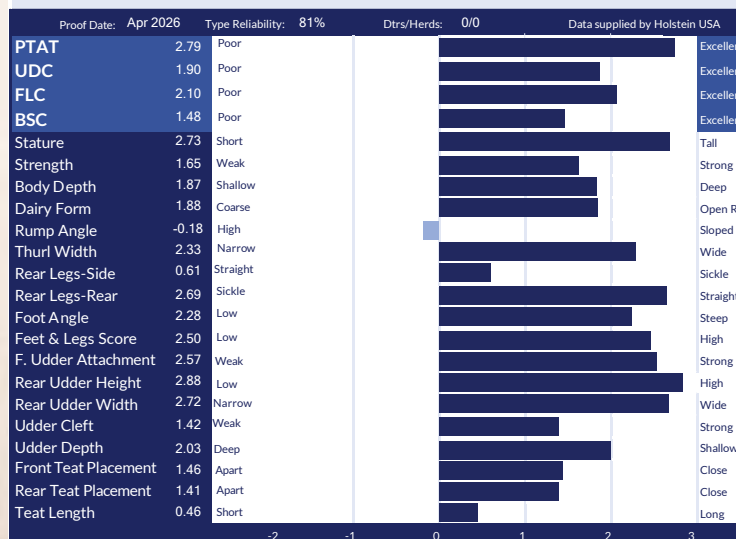

799H000126

Genosource

HALLMARK

DROPBOX X VG-87-2YR DOC X COOKIECUTTER DTA HABITAN-EX

BACK TO SNOW-N DENISES DELLIA-EX-95-2E-5*

11 GENERATIONS VG OR EX

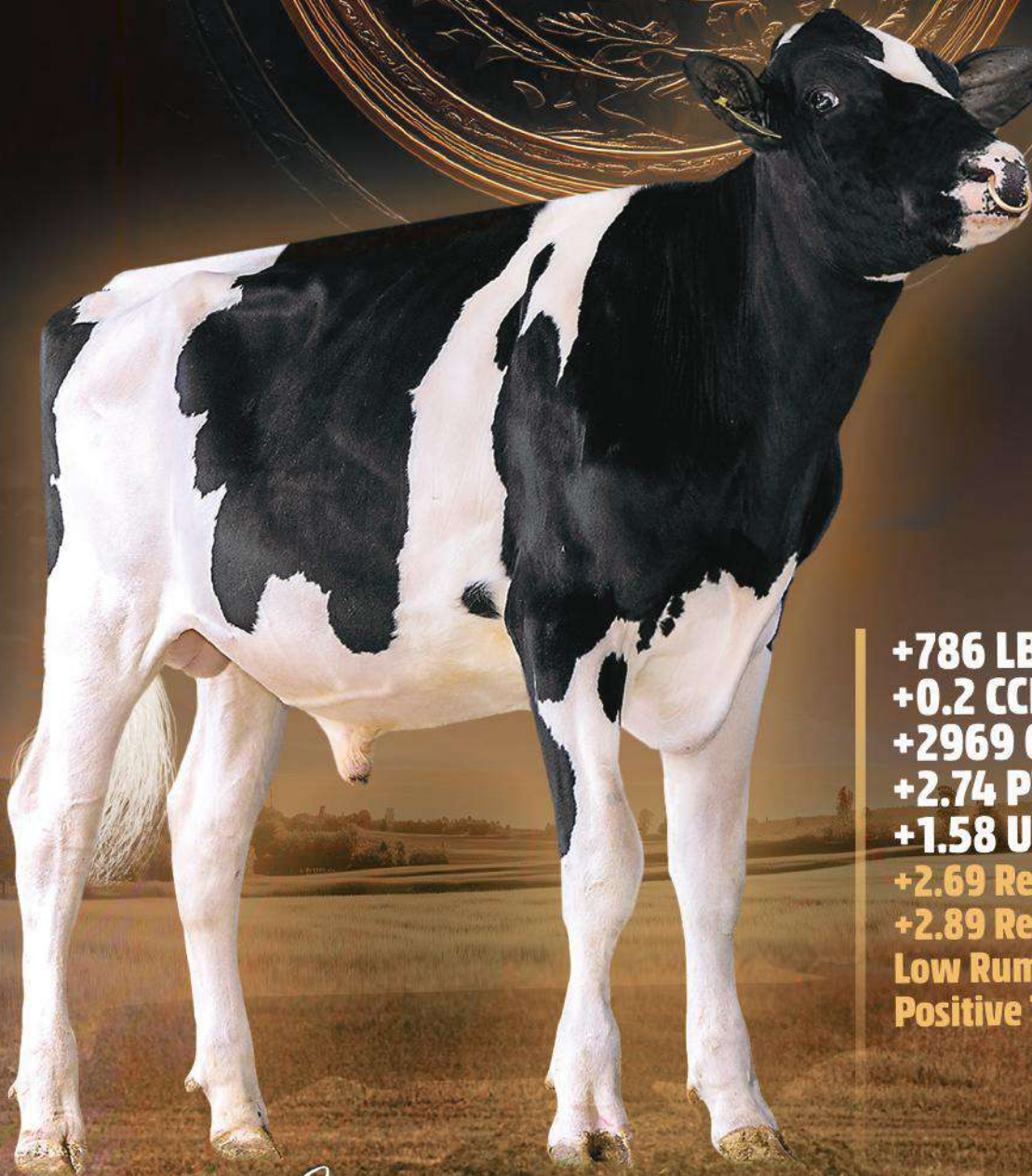

+786 LBS MILK
+0.2 CCR *and* +0.5 DPR
+2969 GTPI
+2.74 PTAT
+1.58 UDC
+2.69 Rear Udder Height
+2.89 Rear Udder Width
Low Rump Angle
Positive Teat Length

IMAGE: WICKI FLETCHER

Blondin
SIRE S

The Art of Breeding!

info@blondinsires.com | www.blondinsires.com | www.facebook.com/BlondinSires

799H000126 *GenSource*

HALLMARK

Reg: H0840M3269893722 / DOB: 08/06/2023 / ET BW POF A1A2 BB VRF CDF CVF RDF BYF BLF DPF CNF

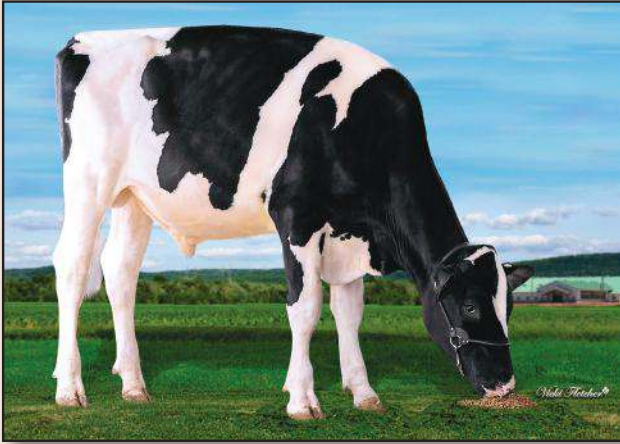

SIRE
KINGS-RANSOM DROPBOX

DAM
AOT DOC HOOLIGAN VG-87-2YR
sired by Woodcrest King Doc
 02-00 3X 351 D 16,768 KG M 4.2%F 3.5%P

2ND DAM
COOKIECUTTER DTA HABITAN EX-5YR
sired by Mr Mogul Delta
 02-04 3X 305 D 13,980 KG M 4.7%G 3.3%P

3RD DAM
COOKIECUTTER DAY HALEY VG-88-3YR
 03-03 3X 305 D 12,773 KG M 4.3%G 3.4%P

4TH - 11TH DAMS
COOKIECUTTER MOM HALO VG-88-2YR X **VG-88-2YR** X
EX-90 X **EX-90** X **EX-90-2E** X **VG-88**
 X **SNOW-N DENISES DELLIA EX-95-2E-5*** X **EX-90-2E**

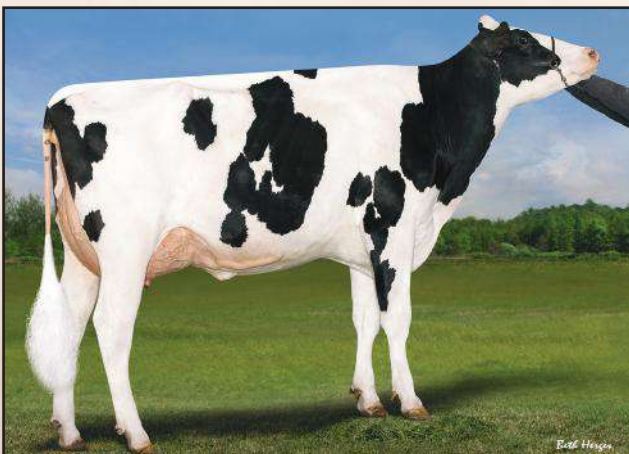

DAM - AOT DOC HOOLIGAN VG-87-2YR

Lifetime Performance		Rel 82%	Dtrs/ Herds	Functional Traits	
GPA LPI	+3459	Feed Efficiency	100	Daughter Fertility	104
PRO \$	\$1618	Herd Life	104	Milking Speed	96
Production	Rel 85%	Mastitis Resistance	104	Milking Temperament	101
Milk	786 kgs	Metabolic Disease	97	Calving Ability	96
Fat	51 kgs +0.17%	Hoof Health	98	Dtr Calving Ability	101
Protein	44 kgs +0.14%	Lactation Persistence	102	Body Condition	97

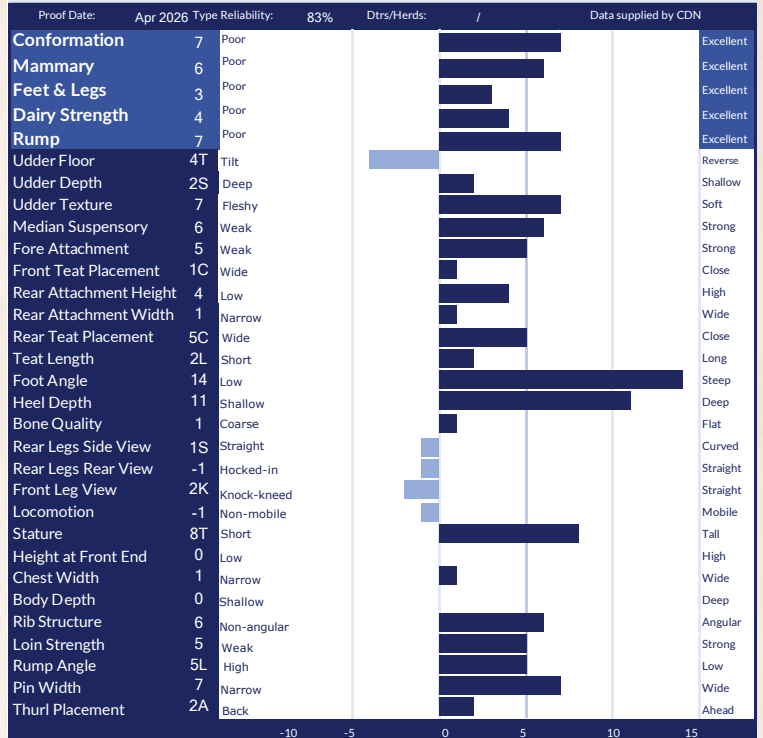

Lifetime Performance		Functional Traits			
GTPI	+2969	Somatic Cell Score	3.05	Cow Conception Rate	0.2
NET MERIT	\$166	Productive Life	0.3	Daughter Preg Rate	0.5
Production	Rel: 82%	Daughter / Herds	0/0	Sire Calving Ease	2.2%
Milk	995 lbs	Combined F&P	62 lbs	Dtr Calving Ease	2.0%
Fat	31 lbs -0.04%	Cheese Merit	\$166	Sire Stillbirth	4.6%
Protein	31 lbs -0.01%	Fertility Index	0.63	Dtr Stillbirth	4.9%



Duckett
799H000095

HAVEADREAM

Energy X S-S-I Doc Have Not 8784-EX-96 DOM (below) X VG-87 Jedi X VG-2YR X Cookiecutter MOM
Halo-VG-88-2YR X VG-88-2YR X EX X EX X EX X VG-88 X Snow-N Denises Dellia-EX-95-2E X EX-2E

- ✓ **+2.84 PTAT**
- ✓ **+2.11 UDC**
- ✓ **+2.84 F. Attachment**
- ✓ **+2.70 Rear Udder Height**
- ✓ **+3.07 Rear Udder Width**
- ✓ **Only +2.20 Stature**

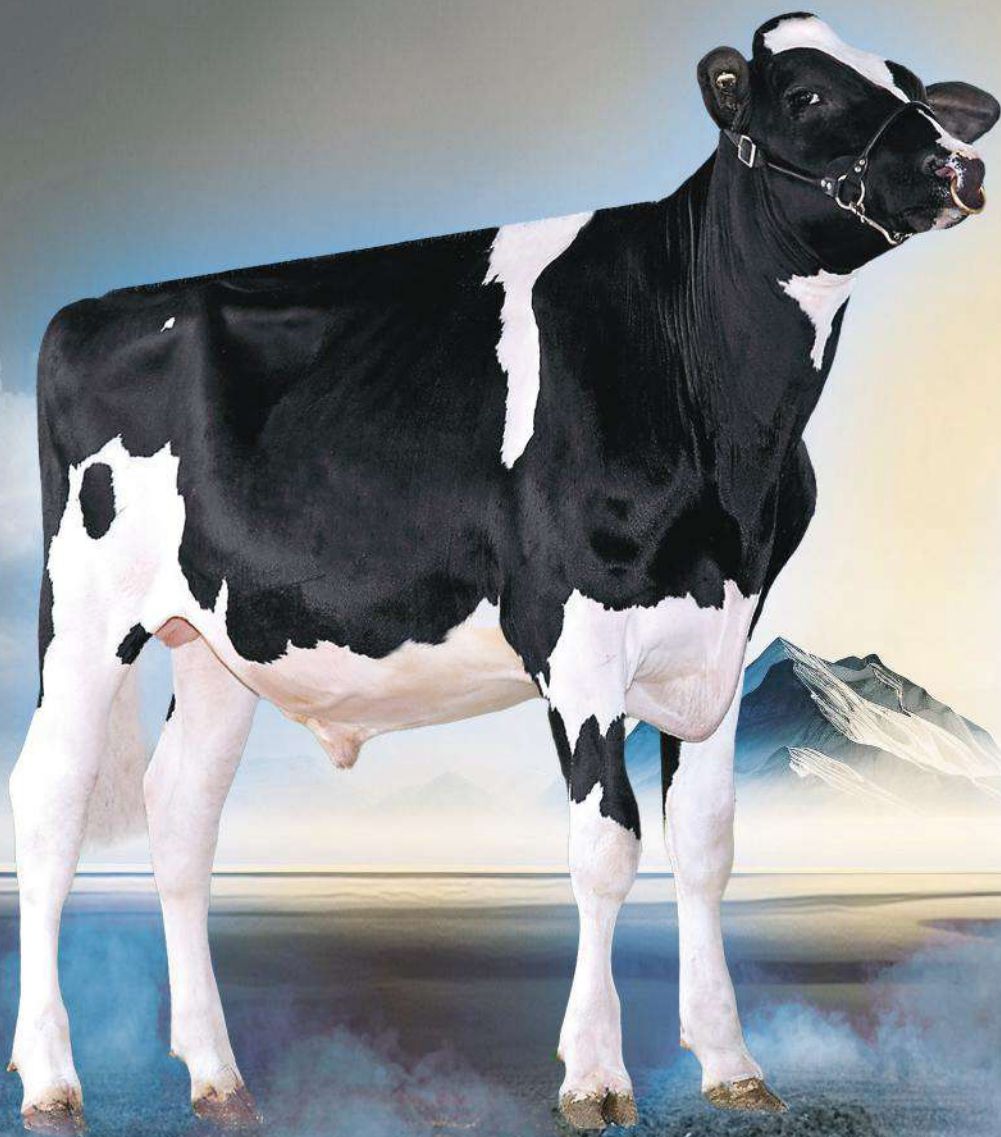

Blondin
SIRE

The Art of Breeding!

info@blondinsires.com | www.blondinsires.com | www.facebook.com/BlondinSires



799H000095 *Duckett*

HAVEADREAM

Reg: H0840M3250268042 / DOB: 07/22/2022 / ET BW BE A1A2 / aAa 234165

SIRE
BLONDIN ENERGY

DAM

S-S-I DOC HAVE NOT 8784 EX-96 DOM

sired by Woodcrest King Doc

04-05 2x 305 d 15,762 Kg M 3.9%F 3.2%P

2ND DAM

FLY-HIGHER JEDI HAVENOT VG-87

sired by S-S-I Montross Jedi

04-07 3x 305 d 12,607 Kg M 3.1%F 3.3%P

3RD DAM

COOKIECUTTER MASY HASHES VG-85-2YR

04-07 3x 305 d 12,607 Kg M 3.1%F 3.3%P

4TH - 10TH DAMS

VG-88-2YR DOM X VG-88-2YR DOM X EX-90 GMD DOM X EX-90 GMD

DOM X EX-90-2E GMD DOM X VG-88-3YR GMD DOM

X Snow-N Denises Dellia EX-95-2E GMD DOM 5* X EX-90-2E GMD DOM

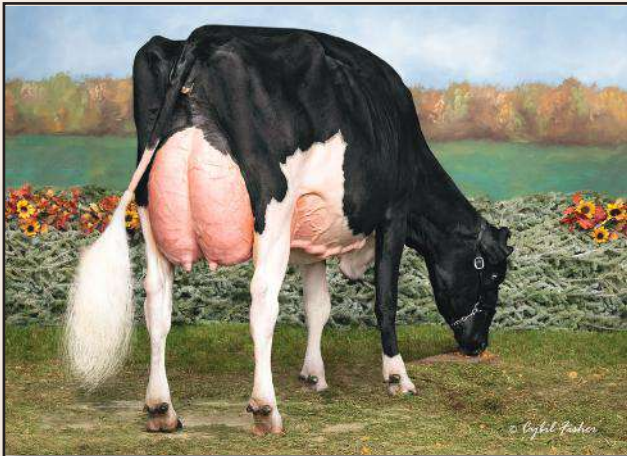

S-S-I DOC HAVE NOT 8784 EX-96 DOM
Dam



S-S-I DOC HAVE NOT 8784 EX-96 DOM
Dam

CANADIAN FIGURES						
Lifetime Performance			Functional Traits			
GPA LPI	+3200	Rel 81%	Dtrs/ Herds	101	Daughter Fertility	98
PRO \$	\$513			102	Milking Speed	96
Production	Rel 85%			100	Milking Temperament	100
Milk	-25 kgs			101	Calving Ability	98
Fat	-1 kgs +0.02%			106	Dtr Calving Ability	102
Protein	2 kgs +0.03%			96	Body Condition	101

CANADIAN FIGURES (Continued)					
Proof Date: Apr 2026 Type Reliability: 82% Dtrs/Herds: /			Data supplied by CDN		
Conformation	12	Poor			Excellent
Mammary	10	Poor			Excellent
Feet & Legs	10	Poor			Excellent
Dairy Strength	7	Poor			Excellent
Rump	3	Poor			Excellent
Udder Floor	0	Tilt			Reverse
Udder Depth	7S	Deep			Shallow
Udder Texture	4	Fleshy			Soft
Median Suspensory	6	Weak			Strong
Fore Attachment	10	Weak			Strong
Front Teat Placement	10C	Wide			Close
Rear Attachment Height	4	Low			High
Rear Attachment Width	11	Narrow			Wide
Rear Teat Placement	5C	Wide			Close
Teat Length	2S	Short			Long
Foot Angle	8	Low			Steep
Heel Depth	8	Shallow			Deep
Bone Quality	6	Coarse			Flat
Rear Legs Side View	1C	Straight			Curved
Rear Legs Rear View	7	Hocked-in			Straight
Front Leg View	3S	Knock-kneed			Straight
Locomotion	4	Non-mobile			Mobile
Stature	6T	Short			Tall
Height at Front End	4	Low			High
Chest Width	5	Narrow			Wide
Body Depth	2	Shallow			Deep
Rib Structure	6	Non-angular			Angular
Loin Strength	1	Weak			Strong
Rump Angle	1H	High			Low
Pin Width	5	Narrow			Wide
Thurl Placement	2A	Back			Ahead

AMERICAN FIGURES					
Lifetime Performance			Functional Traits		
GTPI	+2612	Somatic Cell Score	3.07	Cow Conception Rate	-1.3
NET MERIT	-\$118	Productive Life	0.4	Daughter Preg Rate	-1.3
Production	Rel: 82%	Daughter / Herds	0/0	Sire Calving Ease	1.9%
Milk	189 lbs	Combined F&P	-9 lbs	Dtr Calving Ease	2.2%
Fat	-11 lbs -0.07%	Cheese Merit	-\$125	Sire Stillbirth	5.1%
Protein	2 lbs -0.02%	Fertility Index	-1.43	Dtr Stillbirth	5.1%

AMERICAN FIGURES (Continued)					
Proof Date: Apr 2026 Type Reliability: 82% Dtrs/Herds: 0/0			Data supplied by Holstein USA		
PTAT	2.84	Poor			Excellent
UDC	2.11	Poor			Excellent
FLC	1.47	Poor			Excellent
BSC	1.34	Poor			Excellent
Stature	2.20	Short			Tall
Strength	1.56	Weak			Strong
Body Depth	1.65	Shallow			Deep
Dairy Form	1.56	Coarse			Open Rib
Rump Angle	0.22	High			Sloped
Thurl Width	1.82	Narrow			Wide
Rear Legs-Side	-0.14	Straight			Sickle
Rear Legs-Rear	1.93	Sickle			Straight
Foot Angle	2.08	Low			Steep
Feet & Legs Score	1.77	Low			High
F. Udder Attachment	2.84	Weak			Strong
Rear Udder Height	2.70	Low			High
Rear Udder Width	3.07	Narrow			Wide
Udder Cleft	1.32	Weak			Strong
Udder Depth	2.07	Deep			Shallow
Front Teat Placement	1.85	Apart			Close
Rear Teat Placement	1.31	Apart			Close
Teat Length	-0.75	Short			Long

799H000088 *Oakfield*

MAGIC

Honour X EX King Doc X Delta Missy EX-94-2E X EX-94-2E-5* X VG-2YR-2*
X VG-89-7* X Eastside Lewisdale Gold Missy-EX-95-2E-34* X VG-88-38* X VG-2*

He is truly Magic!

- ✓ +3.15 PTAT
- ✓ +2.84 Fore Attachment
- ✓ +3.10 Rear Udder Height
- ✓ +2.80 Rear Udder Width
- ✓ Slight curved leg set
- ✓ +0.35 Teat Length

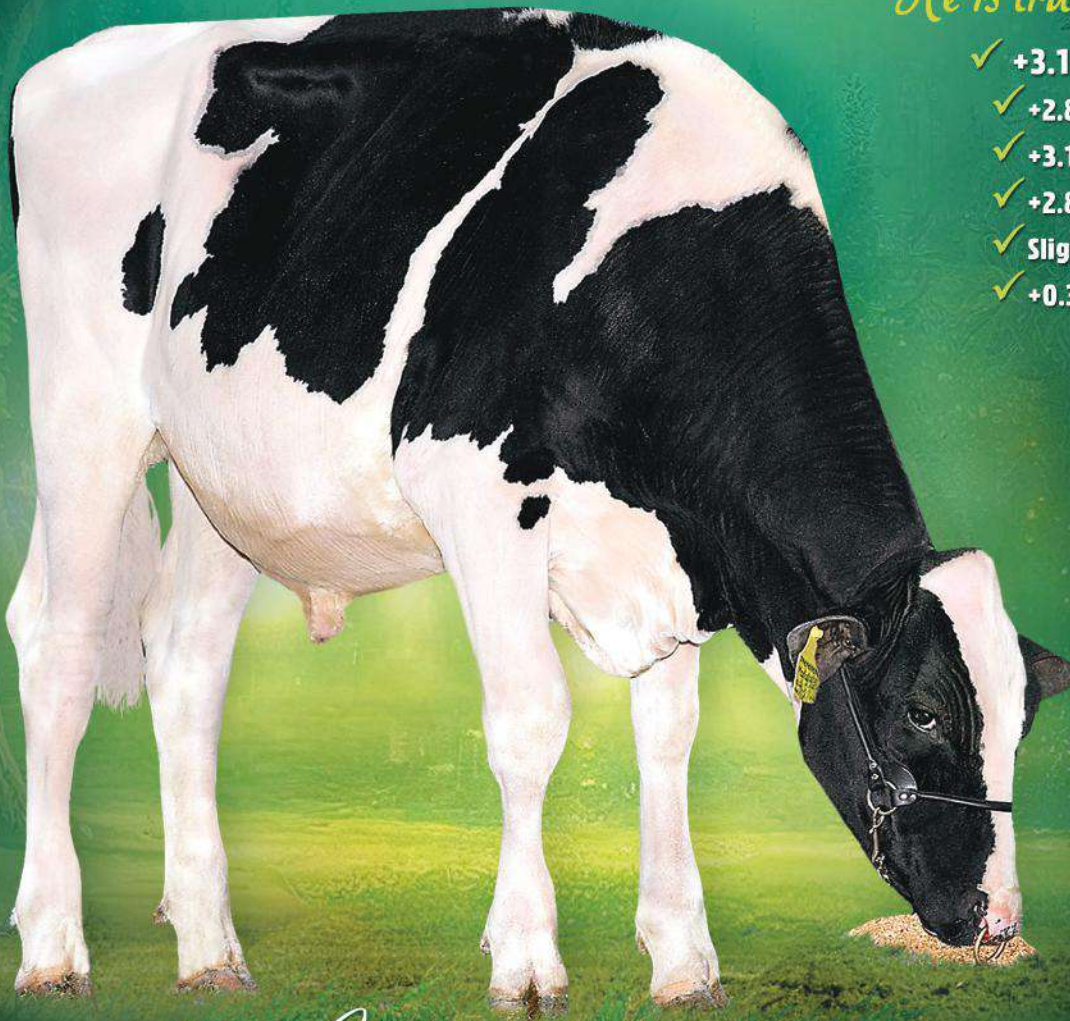

Blondin
SIRE S
S I R E S

The Art of Breeding!

info@blondinsires.com | www.blondinsires.com | www.facebook.com/BlondinSires

799H000088 *Oakfield*
MAGIC

Reg: H0840M3245851347 / DOB: 02/03/2022 / ET BW A1A2 AB CDF RDF VRF BLF DPF CNF / aAa 324165

SIRE
AOT HONOUR

DAM
OCD DOC MIRACULOUS EX-90
sired by Woodcrest King Doc
02-10 3x 305 d 11,694 Kg M 4.1%F 3.3%P

2ND DAM
OCD DELTA MISSY 4212 EX-94-2E
sired by Mr Mogul Delta
05-10 2X 302 D 15,590 KG M 3.9%F 3.3%P

3RD DAM
BUTZ-HILL MAGICAL MISSY EX-94-2E 5*
04-09 3x 305 d 13,009 Kg M 4.7%F 3.4%P

4TH - 11TH DAMS
VG-85 2* **VG-89 7***
Eastside Lewisdale Gold Missy EX-95-2E 3*
Grand Champion RWF & WDE 2011
VG-88 38* **VG-85 2***

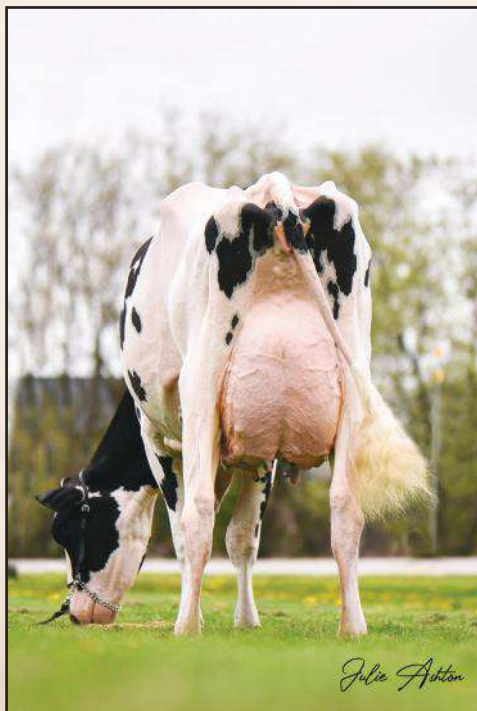

OCD DELTA MISSY 4212 EX-94-2E
2nd Dam

CANADIAN FIGURES					
Lifetime Performance			Functional Traits		
GPA LPI	+2953	Feed Efficiency	101	Daughter Fertility	102
PRO \$	\$473	Herd Life	101	Milking Speed	101
Production	Rel: 84%	Mastitis Resistance	105	Milking Temperament	101
Milk	-294 kgs	Metabolic Disease	100	Calving Ability	96
Fat	17 kgs +0.26%	Hoof Health	101	Dtr Calving Ability	99
Protein	-12 kgs 0.00%	Lactation Persistency	96	Body Condition	98

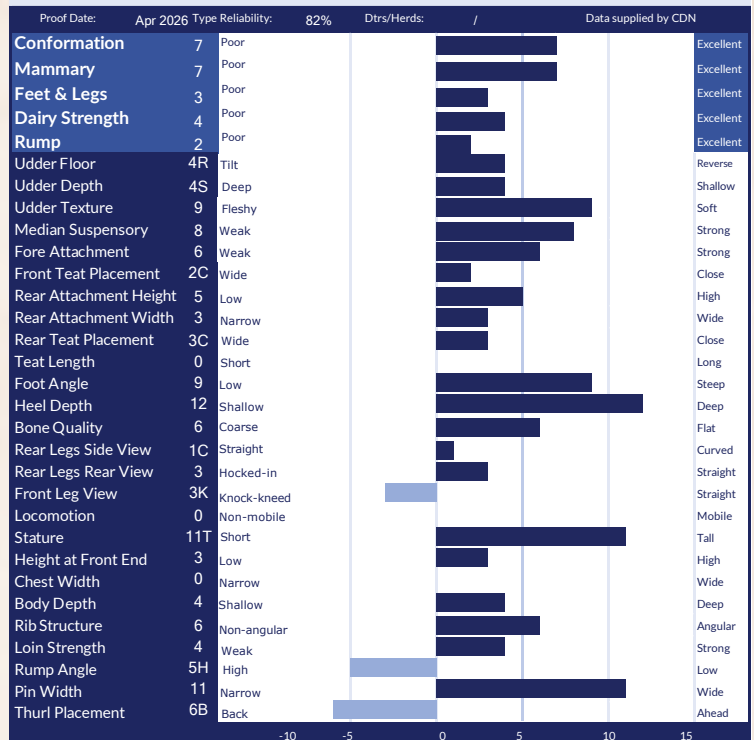

AMERICAN FIGURES					
Lifetime Performance			Functional Traits		
GTPI	+2699	Somatic Cell Score	2.93	Cow Conception Rate	-0.6
NET MERIT	-\$128	Productive Life	-0.3	Daughter Preg Rate	0.6
Production	Rel: 82%	Daughter / Herds	0/0	Sire Calving Ease	2.3%
Milk	-66 lbs	Combined F&P	12 lbs	Dtr Calving Ease	2.4%
Fat	18 lbs +0.08%	Cheese Merit	-\$132	Sire Stillbirth	4.6%
Protein	-6 lbs -0.01%	Fertility Index	-0.06	Dtr Stillbirth	5.3%

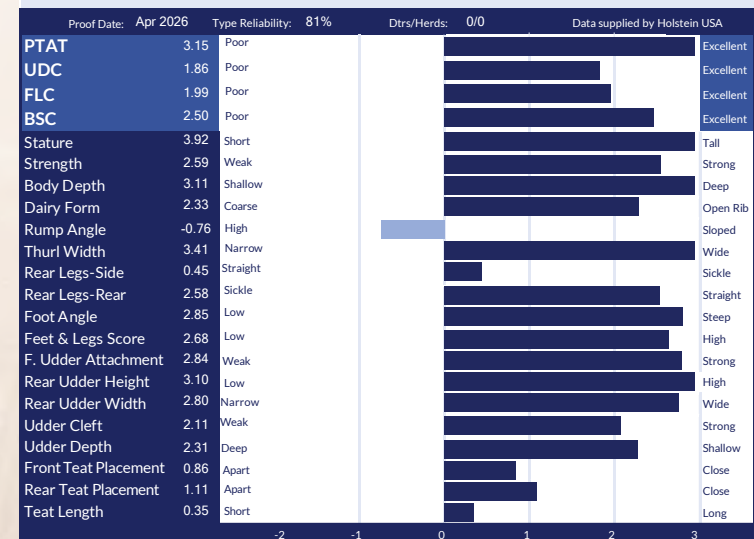

799BS00132 *Hilltop Acres C*

KICKOFF

Collaps X E92 Certified Hilltop Acres S Kadence
X 2E-E91 Daredevil X V85 X 2E-E92 X 3E-91

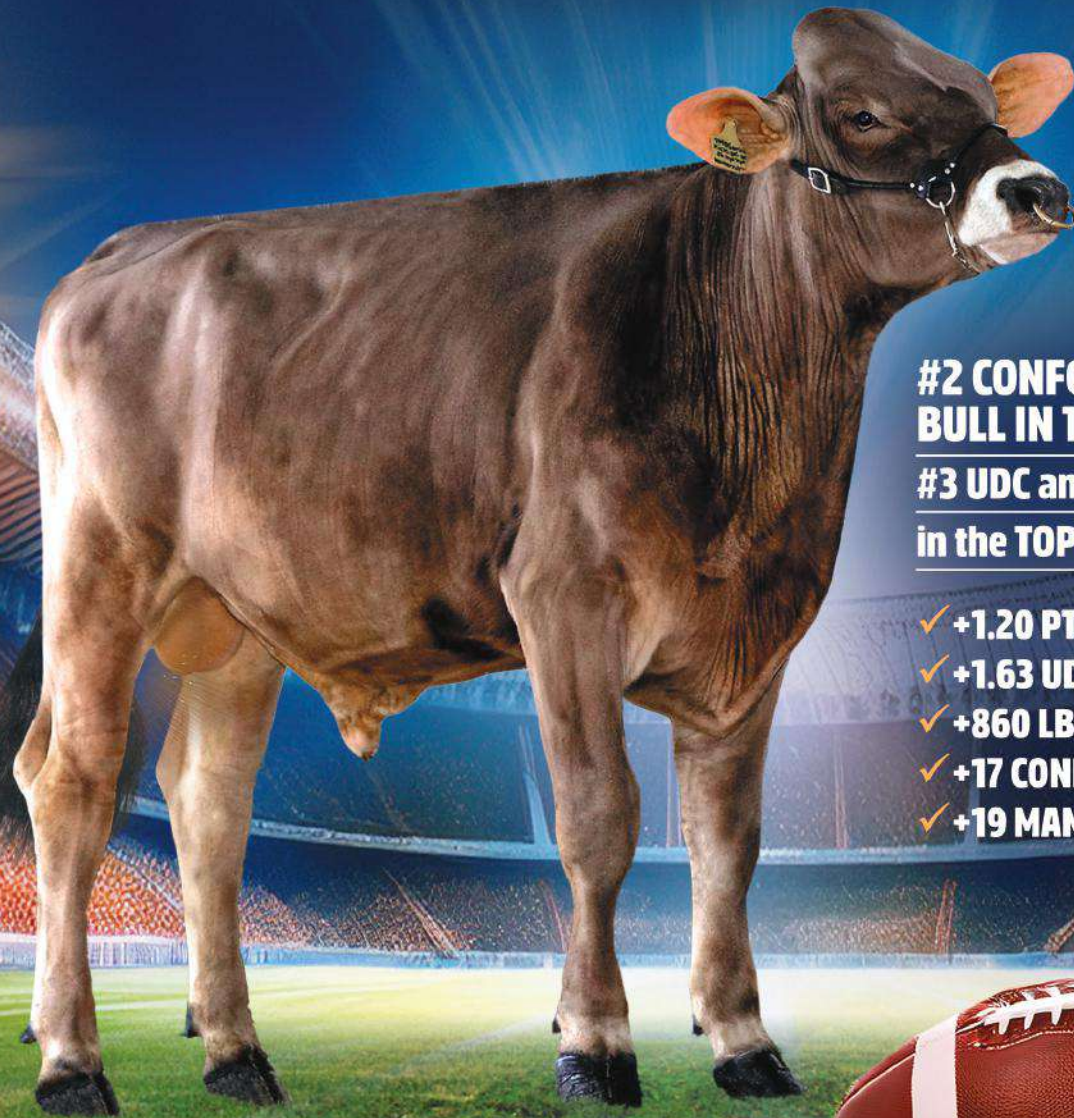

**#2 CONFORMATION
BULL IN THE WORLD!** (TIE)
**#3 UDC and #5 PTAT
in the TOP 300 PPR BULLS!**

- ✓ +1.20 PTAT
- ✓ +1.63 UDC
- ✓ +860 LBS MILK
- ✓ +17 CONFORMATION
- ✓ +19 MAMMARY SYSTEM

IMAGE © WICKI FLETCHER

Blondin
SIRES

The Art of Breeding!

info@blondinsires.com | www.blondinsires.com | www.facebook.com/BlondinSires



The Art of Breeding!

Blondin
SIREs

daughter

BLONDIN AVENGER ROMA-EX-91
3-02 13,008KG 4.3%F 3.4%P
image © Sheila Sunborg

info@blondinsires.com | www.blondinsires.com



www.facebook.com/BlondinSires